

YAMAHA

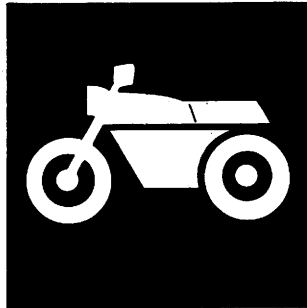

**PARTS
CATALOGUE**

YZ125LC'93 (4EX1)

EUROPE

YZ125E (4EX2)

U.S.A., CANADA, OTHERS, S.AFRICA

YZ125 (4EX3)

JAPAN

YZ125E (4EX4)

OCEANIA

134EX-100E1

YAMAHA
GENUINE
Parts & Accessories



A3

FOREWORD

This Parts Catalogue is related to the parts in use for the Yamaha YZ125LC'93(4EX1)/YZ125E(4EX2)/YZ125(4EX3)/YZ125E(4EX4). When you are ordering replacement parts for the YZ125LC'93(4EX1)/YZ125E(4EX2)/YZ125(4EX3)/YZ125E(4EX4), refer to this Parts Catalogue and quote both part numbers and part names correctly.

1. Modifications or additions which have been made after issue of the Parts Catalogue will be announced in the Yamaha Parts News.

It is advisable that according to the Yamaha Parts News you make necessary corrections to the Parts Catalogue on hand to keep it up-to-date.

2. Abbreviations

The following abbreviations are used in this Parts Catalogue.

- U.R. Use size (thickness) and/or number as required.
- U.N. Use as many as you need.
- A.P. Alternate Parts
- L.M. Local Made
- F# Frame No. (Applicable machine No.)

3. The parts marked with (*) in the parts number column of this Catalogue are not supplied with by Yamaha, those have to be found locally.
4. Parts, which are to be supplied in the form of assemblies, are listed with an indention of one letter's space, and a dot (.) is put against the name of each part.

EXAMPLE CARBURETOR ASS'Y
 . JET, pilot
 . NOZZLE, main

5. Indication of No. of constituent parts for assembly

The numeral appearing to the right of each constituent part under the description indicates the quantity of such parts for each individual assembly unit.

EXAMPLE

| Part No. | Description | Q'ty | Remarks |
|--------------|---------------------------|------|---------|
| 2F5-83310-60 | FRONT FLASHER LIGHT ASS'Y | 2 | |
| 115-83311-60 | . BULB (6V-18W) | 1 | |
| 1M1-83309-60 | . REFLECTOR | 1 | |

6. Initial Serial No. and Color Code

| | | |
|------|-----------------------|--------------------------|
| 4EX1 | (A) Frame Serial No. | 4EX-000101 and following |
| | (B) Engine Serial No. | 4EX-000101 and following |

| | | |
|------|-----------------------|--------------------------|
| 4EX2 | (A) Frame Serial No. | 4EX-010101 and following |
| | (B) Engine Serial No. | 4EX-010101 and following |

| | | |
|------|-----------------------|--------------------------|
| 4EX3 | (A) Frame Serial No. | 4EX-018101 and following |
| | (B) Engine Serial No. | 4EX |

| | | |
|------|-----------------------|--------------------------|
| 4EX4 | (A) Frame Serial No. | 4EX-020101 and following |
| | (B) Engine Serial No. | 4EX-020101 and following |

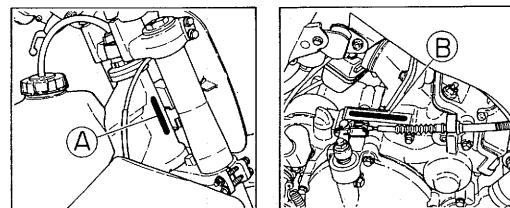

| Color Code | Color Name | Abbreviate |
|------------|------------------------|------------|
| 0206 | PURPLISH WHITE SOLID 1 | PWS1 |

7. Applicable colors of graphics are represented in the "Remarks" column by the letter(s) appropriately picked out of the full word(s) showing such colors.

EXAMPLE

| Part No. | Description | Q'ty | Remarks |
|-----------------|--------------------------|------|-----------|
| 2N4-24110-00-X5 | FUEL TANK COMP. | 1 | MAXIM RED |
| 3J1-24240-10 | . GRAPHIC, fuel tank set | 1 | for MXR |

CONTENTS

ENGINE

| | |
|--------------------------|--------|
| Cylinder Head | B2~B3 |
| Governor | B4 |
| Crankshaft, Piston | B5 |
| Water Pump | B6 |
| Radiator, Hose | B7 |
| Intake | B8 |
| Carburetor | B9~B10 |
| Exhaust | B11 |
| Crankcase | B12 |
| Crankcase Cover 1 | B13 |
| Starter | B14 |
| Clutch | B15 |
| Transmission | C2~C3 |
| Shift Cam. Fork | C4 |
| Shift Shaft | C5 |

CHASSIS

| | |
|---------------------------|---------|
| Frame | C6 |
| Fender | C7 |
| Side Cover | C8 |
| Rear Arm | C9~C10 |
| Rear Suspension | C11 |
| Steering | C12 |
| Front Fork | C13~C15 |
| Fuel Tank | D2 |
| Seat | D3 |
| Front Wheel | D4 |
| Front Brake Caliper | D5 |
| Rear Wheel | D6~D7 |

| | |
|------------------------------|-----|
| Rear Brake Caliper | D8 |
| Steering Handle, Cable | D9 |
| Front Master Cylinder | D10 |
| Stand, Footrest | D11 |
| Rear Master Cylinder | D12 |
| Generator | D13 |
| Handle Switch, Lever | D14 |
| Electrical 1 | D15 |

ALTERNATE PARTS

| | |
|---------------------------|----|
| Alternate (Chassis) | E2 |
|---------------------------|----|

REPAIR KIT

| | |
|------------------|----|
| Repair Kit | E3 |
|------------------|----|

INDEX

| | |
|-----------------------|-------|
| Numerical Index | M1~M3 |
|-----------------------|-------|

FIG. 1 CYLINDER HEAD

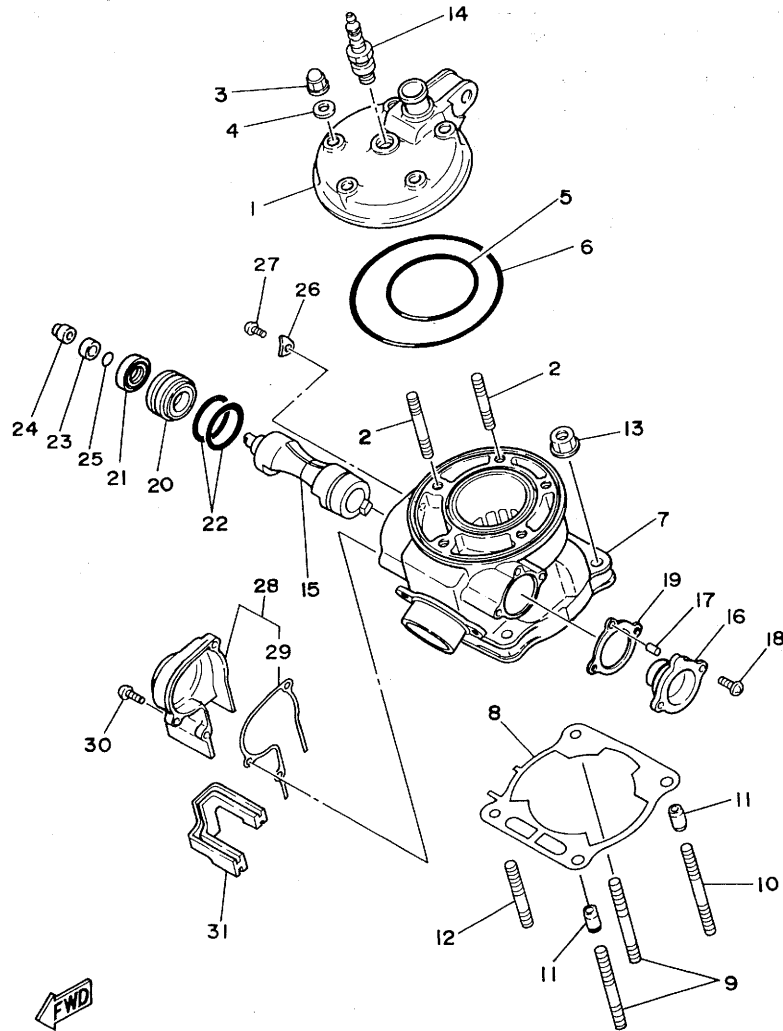

| REF. NO. | PART NO. | DESCRIPTION | Q'TY | REMARKS |
|----------|--------------|-------------------------|------|--------------|
| 1 | 4EX-11111-00 | HEAD, CYLINDER 1 | 1 | |
| 2 | 90116-08394 | BOLT, STUD | 5 | |
| 3 | 90176-08026 | NUT, CROWN | 5 | |
| 4 | 90201-08087 | WASHER, PLATE | 5 | |
| 5 | 93210-65721 | O-RING | 1 | |
| 6 | 93211-07720 | O-RING | 1 | |
| 7 | 4EX-11311-20 | CYLINDER 1 | 1 | |
| 8 | 1LX-11351-10 | GASKET, CYLINDER | 1 | |
| 9 | 90116-08388 | BOLT, STUD | 2 | |
| 10 | 90116-08302 | BOLT, STUD | 1 | |
| 11 | 99510-10114 | PIN, DOWEL | 2 | |
| 12 | 90116-08533 | BOLT, STUD | 1 | |
| 13 | 90179-08491 | NUT | 4 | |
| 14 | 94702-00324 | PLUG, SPARK (NGK BR9EG) | 1 | UR |
| | 94709-00324 | PLUG, SPARK (NGK BR9EG) | 1 | UR FOR JAPAN |
| 15 | 4EX-1131A-00 | VALVE 1 | 1 | |
| 16 | 4DB-W1132-00 | HOLDER 1 | 1 | |
| 17 | 93604-08071 | PIN, DOWEL | 1 | |
| 18 | 98501-05012 | SCREW, PAN HEAD | 2 | |
| 19 | 4DB-1131N-00 | GASKET, HOLDER | 1 | |
| 20 | 4DB-1131F-00 | HOLDER 2 | 1 | |
| 21 | 93104-16074 | OIL SEAL | 1 | |
| 22 | 93210-27672 | O-RING | 2 | |
| 23 | 90387-102W0 | COLLAR | 1 | |
| 24 | 3JE-11937-00 | BOSS, LEVER | 1 | |
| 25 | 93210-09192 | O-RING | 1 | |
| 26 | 47X-11915-00 | PLATE, THRUST 1 | 1 | |
| 27 | 98906-05008 | SCREW, PAN HEAD | 1 | |



4DB2100-2010

B2

FIG. 1 CYLINDER HEAD

| REF. NO. | PART NO. | DESCRIPTION | Q'TY | REMARKS |
|----------|--------------|-----------------|------|---------|
| 28 | 4DB-11992-01 | HOUSING 2 | 1 | |
| 29 | 4DB-11993-01 | .GASKET | 1 | |
| 30 | 98580-05014 | SCREW, PAN HEAD | 3 | |
| 31 | 1LX-11995-01 | SEAL, HOUSING | 1 | |

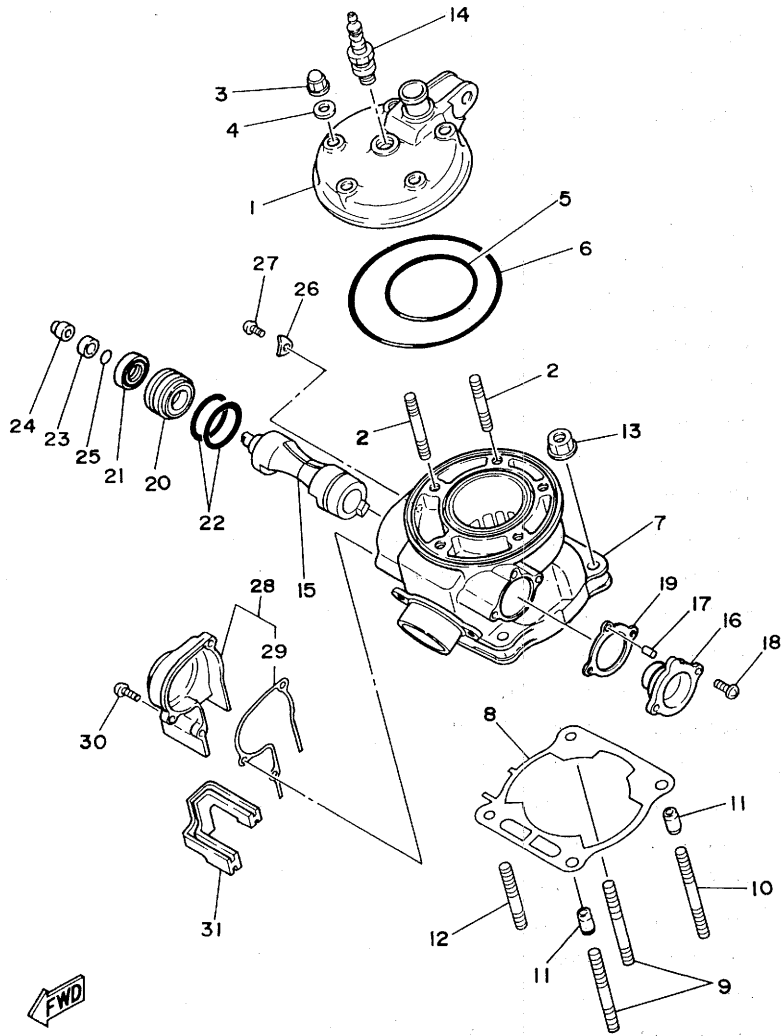

4DB 2100-2010

B3

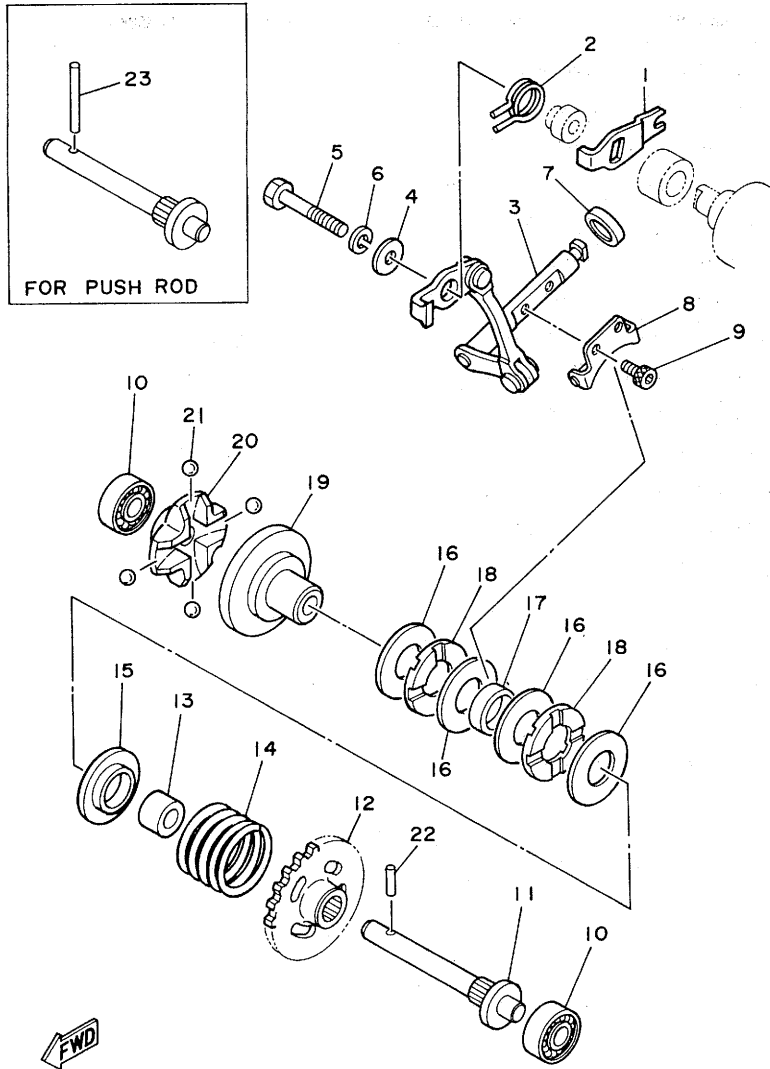

3SR2100-0021

FIG. 2 GOVERNOR

| REF. NO. | PART NO. | DESCRIPTION | Q'TY | REMARKS |
|----------|--------------|---------------------|------|-----------------|
| 1 | 3JE-11931-00 | LEVER | 1 | |
| 2 | 90508-14783 | SPRING, TORSION | 1 | |
| 3 | 3SR-11990-00 | PUSH ROD ASSY | 1 | |
| 4 | 90201-057H5 | WASHER, PLATE | 1 | |
| 5 | 97021-05030 | BOLT | 1 | |
| 6 | 92990-05100 | WASHER, SPRING | 1 | |
| 7 | 93104-08040 | OIL SEAL | 1 | |
| 8 | 5X4-11922-00 | FORK, GOVERNOR | 1 | |
| 9 | 91316-04006 | BOLT | 2 | |
| 10 | 93300-60814 | BEARING (608M4ML01) | 2 | NMB |
| 11 | 5X4-11921-02 | SHAFT, GOVERNOR | 1 | |
| 12 | 24X-11953-01 | GEAR, GOVERNOR | 1 | |
| 13 | 90560-08213 | SPACER | 1 | |
| 14 | 90501-222J5 | SPRING, COMPRESSION | 1 | UR |
| | 90501-240E7 | SPRING, COMPRESSION | 1 | UR FOR JAPAN |
| 15 | 5X4-11952-00 | PLATE | 1 | |
| 16 | 90201-154E9 | WASHER, PLATE | 4 | |
| 17 | 90387-152F2 | COLLAR | 1 | |
| 18 | 93340-21505 | BEARING, THRUST | 2 | |
| 19 | 5X5-11912-01 | RETAINER, WEIGHT | 1 | |
| 20 | 5X5-11911-01 | RETAINER | 1 | |
| 21 | 93521-64032 | BALL | 4 | |
| 22 | 93603-14179 | PIN, DOWEL | 1 | |
| 23 | 93604-29184 | PIN, DOWEL | 1 | AP FOR PUSH ROD |

B4

FIG. 3 CRANKSHAFT. PISTON

| REF. NO. | PART NO. | DESCRIPTION | Q'TY | REMARKS |
|----------|-----------------|-------------------------|------|-----------|
| 1 | 3XJ-11400-01 | CRANKSHAFT ASSY | 1 | |
| 2 | 3SR-11412-00 | .CRANK 1 | 1 | |
| 3 | 3XJ-11422-00 | .CRANK 2 | 1 | |
| 4 | 2HG-11651-00 | .ROD, CONNECTING | 1 | |
| 5 | 3JD-11681-01 | .PIN, CRANK 1 | 1 | |
| 6 | 90209-22257 | .WASHER | 2 | |
| 7 | 93310-522M4 | .BEARING, CYLINDRICAL | 1 | |
| 8 | 4EX-11631-00-A0 | PISTON (STD) | 1 | UR RED |
| | 4EX-11631-00-B0 | PISTON (STD) | 1 | UR ORANGE |
| | 4EX-11631-00-C0 | PISTON (STD) | 1 | UR GREEN |
| | 4EX-11631-00-D0 | PISTON (STD) | 1 | UR PURPLE |
| 9 | 5X4-11611-02 | RING, PISTON | 1 | |
| 10 | 137-11633-00 | PIN, PISTON | 1 | |
| 11 | 93450-17129 | CIRCLIP | 2 | |
| 12 | 93310-216L2 | BEARING, CYLINDRICAL | 1 | |
| 13 | 93306-37204 | BEARING (63/22SH2-9TC4) | 2 | KOYO |
| 14 | 93102-22363 | OIL SEAL | 1 | |
| 15 | 93103-32171 | OIL SEAL | 1 | |
| 16 | 90280-03017 | KEY, WOODRUFF | 1 | |

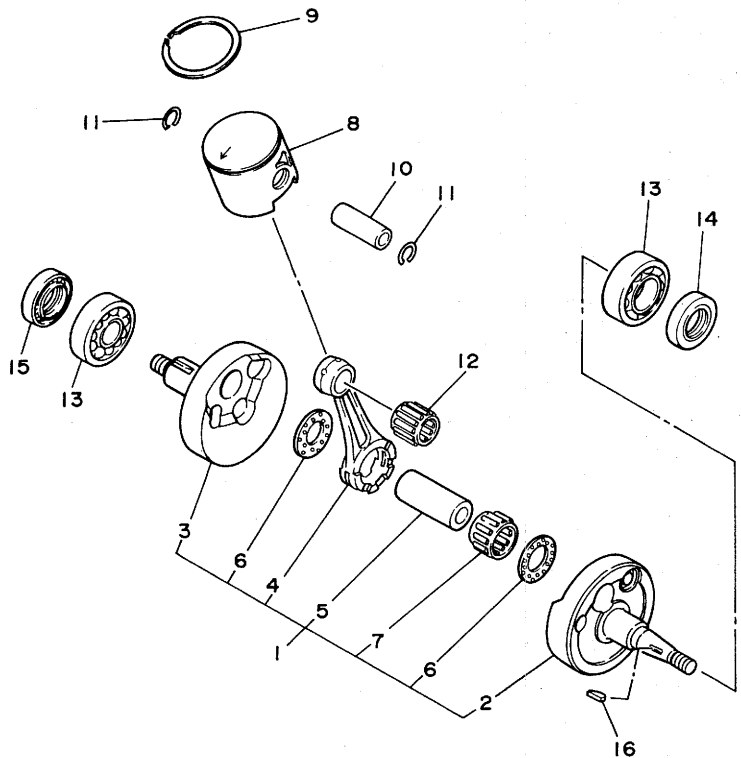

3XJ1100-1030

B5

FIG. 4 WATER PUMP

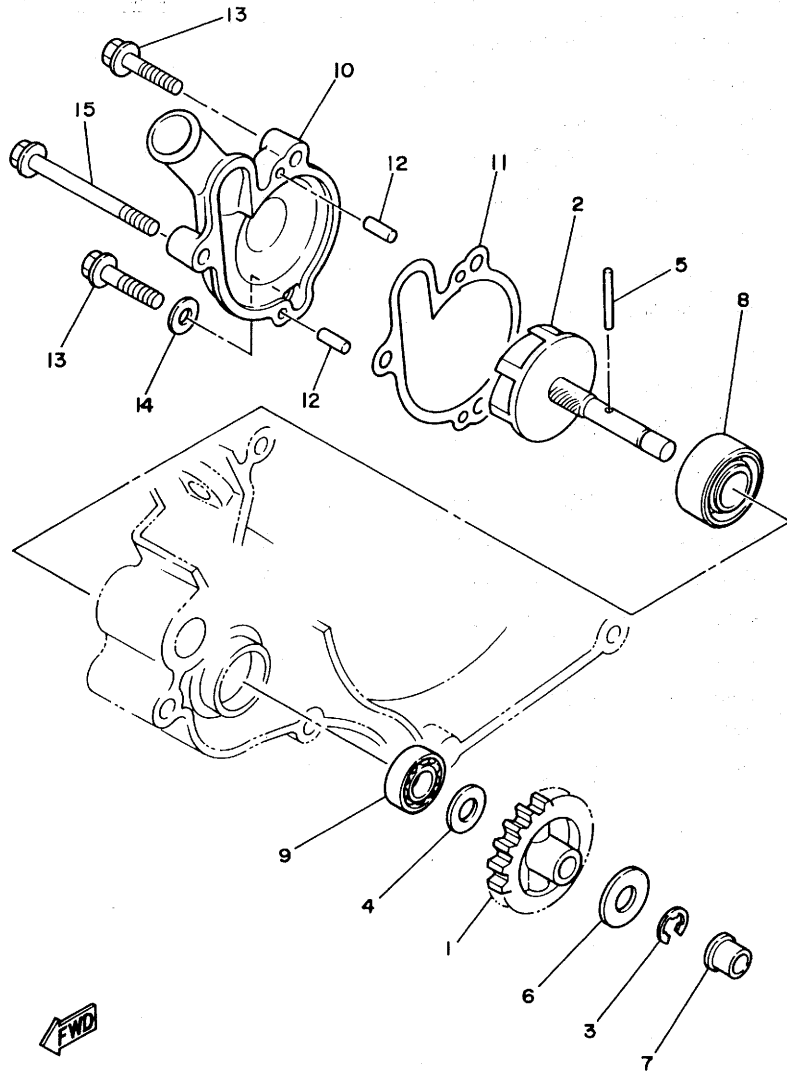

| REF. NO. | PART NO. | DESCRIPTION | Q'TY | REMARKS |
|----------|--------------|-------------------------|------|---------|
| 1 | 1LX-12459-00 | GEAR, IMPELLER SHAFT | 1 | |
| 2 | 1LX-12450-00 | IMPELLER SHAFT ASSY | 1 | |
| 3 | 99080-07600 | CIRCLIP | 1 | |
| 4 | 90201-08512 | WASHER, PLATE | 1 | |
| 5 | 93603-22028 | PIN, DOWEL | 1 | |
| 6 | 90201-08784 | WASHER, PLATE | 1 | |
| 7 | 90381-08002 | BUSH, SOLID | 1 | |
| 8 | 93103-10168 | OIL SEAL | 1 | |
| 9 | 93300-60814 | BEARING (608M4ML01) | 1 | NMB |
| 10 | 2VN-12422-01 | COVER, HOUSING | 1 | |
| 11 | 1LX-12428-01 | GASKET, HOUSING COVER 2 | 1 | |
| 12 | 93604-10011 | PIN, DOWEL | 2 | |
| 13 | 95023-06025 | BOLT | 2 | |
| 14 | 90430-06166 | GASKET | 1 | |
| 15 | 95021-06060 | BOLT, FLANGE | 1 | |



3SR2100-0040

B6

FIG. 5 RADIATOR. HOSE

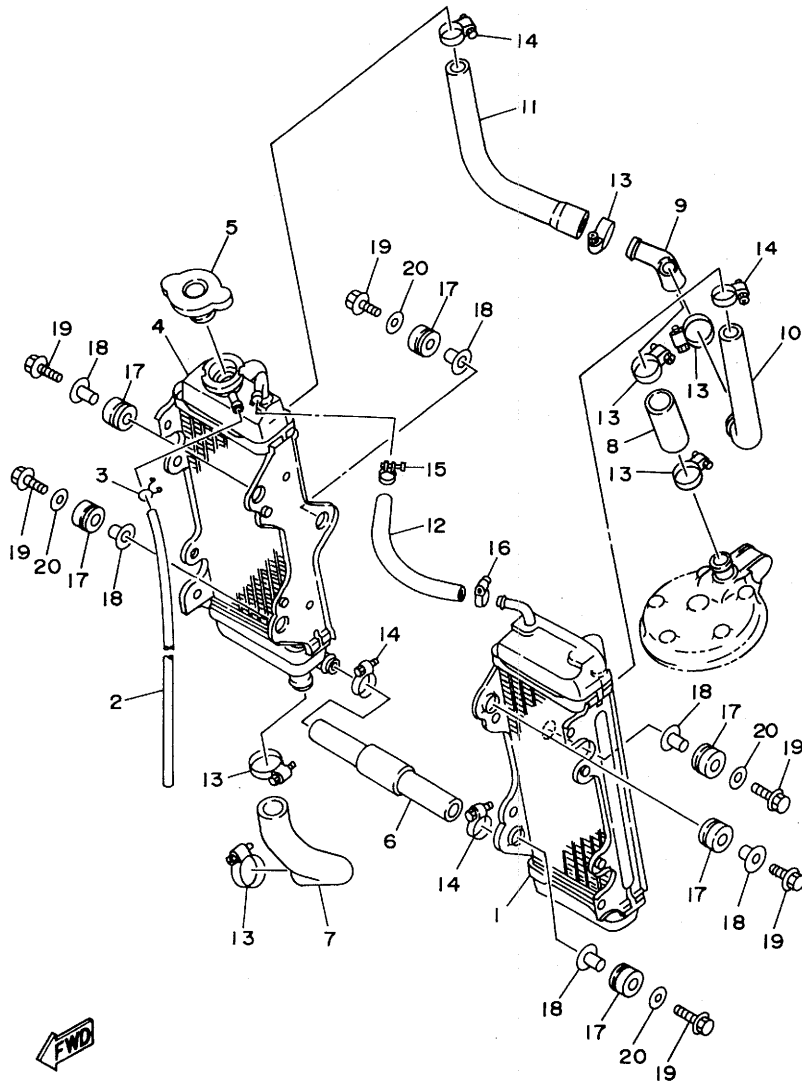

| REF. NO. | PART NO. | DESCRIPTION | Q'TY | REMARKS |
|----------|--------------|----------------------|------|---------|
| 1 | 4EW-1240A-00 | RADIATOR ASSY | 1 | |
| 2 | 91A20-05065 | TUBE, FLEXIBLE VINYL | 1 | |
| 3 | 90467-09006 | CLIP | 1 | |
| 4 | 4EX-12461-00 | RADIATOR ASSY | 1 | |
| 5 | 22W-12462-00 | CAP, RADIATOR | 1 | |
| 6 | 4EW-12482-00 | PIPE 2 | 1 | |
| 7 | 4EX-12483-00 | PIPE 3 | 1 | |
| 8 | 3AK-12483-00 | PIPE 3 | 1 | |
| 9 | 4EX-12469-00 | JOINT 1 | 1 | |
| 10 | 4EX-12476-00 | PIPE 6 | 1 | |
| 11 | 4EX-12477-00 | PIPE 7 | 1 | |
| 12 | 1LX-1248A-00 | PIPE 8 | 1 | |
| 13 | 90450-28014 | HOSE CLAMP ASSY | 6 | |
| 14 | 90450-22052 | HOSE CLAMP ASSY | 4 | |
| 15 | 90450-15041 | HOSE CLAMP ASSY | 1 | |
| 16 | 90450-17036 | HOSE CLAMP ASSY | 1 | |
| 17 | 90480-15528 | GROMMET | 6 | |
| 18 | 90387-0700G | COLLAR | 6 | |
| 19 | 95023-06030 | BOLT | 6 | |
| 20 | 90201-06067 | WASHER, PLATE | 4 | |



4EX1100-3050

B7

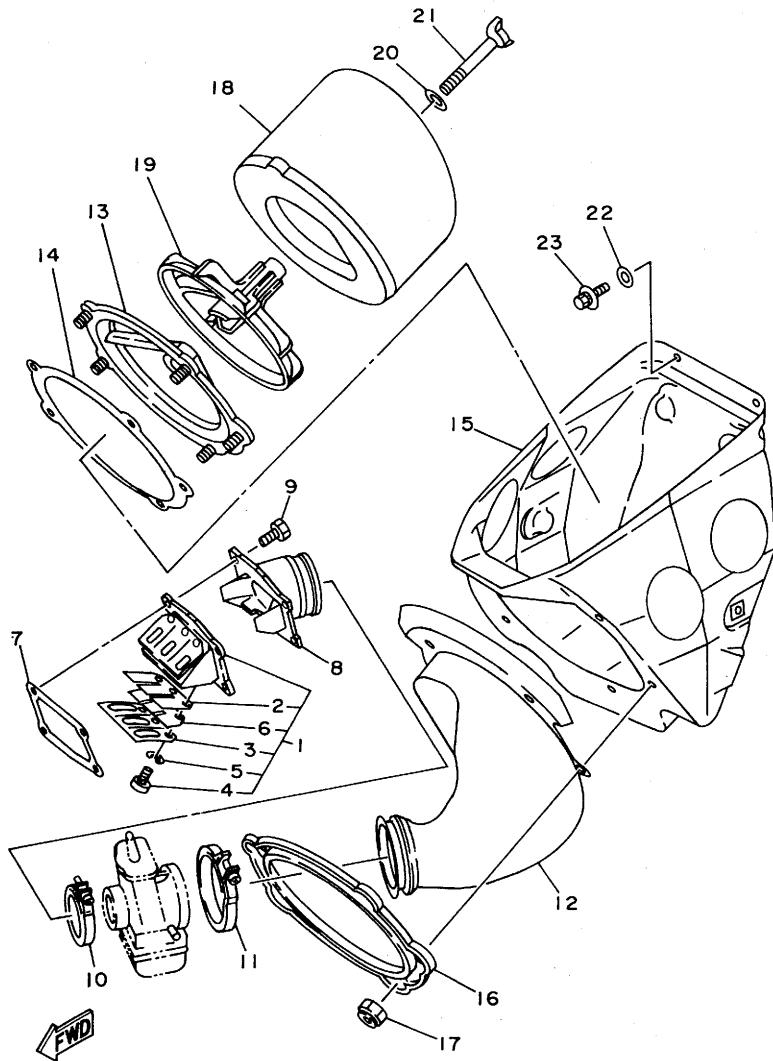

4EX2100-3060

FIG. 6 INTAKE

| REF. NO. | PART NO. | DESCRIPTION | Q'TY | REMARKS |
|----------|--------------|----------------------|------|---------|
| 1 | 4EX-13610-01 | REED VALVE ASSY | 1 | |
| 2 | 55Y-13613-00 | .REED, VALVE | 2 | |
| 3 | 55Y-13616-00 | .STOPPER, REED VALVE | 2 | |
| 4 | 98580-03008 | .SCREW, PAN HEAD | 6 | |
| 5 | 92990-03100 | .WASHER, SPRING | 6 | |
| 6 | 4EX-13613-00 | .REED, VALVE | 2 | |
| 7 | 3XP-13621-00 | GASKET, VALVE SEAT | 1 | |
| 8 | 4EX-13565-00 | JOINT, CARBURETOR | 1 | |
| 9 | 95023-06025 | BOLT | 4 | |
| 10 | 90460-51109 | CLAMP, HOSE | 1 | |
| 11 | 90460-68230 | CLAMP, HOSE | 1 | |
| 12 | 4EX-14453-01 | JOINT, AIR CLEANER 1 | 1 | |
| 13 | 3JD-14459-00 | HOLDER, GUIDE | 1 | |
| 14 | 3JD-14462-00 | SEAL | 1 | |
| 15 | 4EW-14411-01 | CASE, AIR CLEANER 1 | 1 | |
| 16 | 3JD-14477-00 | PLATE | 1 | |
| 17 | 95601-05100 | NUT, U | 5 | |
| 18 | 4EW-14451-00 | ELEMENT, AIR CLEANER | 1 | |
| 19 | 3JD-14458-00 | GUIDE | 1 | |
| 20 | 90209-06096 | WASHER | 1 | |
| 21 | 90122-06035 | BOLT, WING | 1 | |
| 22 | 90201-06571 | WASHER, PLATE | 2 | |
| 23 | 90105-06553 | BOLT, WASHER BASED | 2 | |

FIG. 7 CARBURETOR

| REF. NO. | PART NO. | DESCRIPTION | Q'TY | REMARKS |
|----------|--------------|-------------------------|------|---------|
| 1 | 4EX-14101-10 | CARBURETOR ASSY 1 | 1 | |
| 2 | 55X-14196-00 | .PIPE | 1 | |
| 3 | 3JD-14147-00 | .O-RING | 1 | |
| 4 | 256-14919-00 | .CLIP | 1 | |
| 5 | 3JD-14194-00 | .RING | 1 | |
| 6 | 2HH-14197-00 | .PIPE | 2 | |
| 7 | 3JE-14171-00 | .PLUNGER, STARTER | 1 | |
| 8 | 363-14187-00 | .ARM, FLOAT | 1 | |
| 9 | 353-14186-00 | .PIN, FLOAT | 1 | |
| 10 | 214-14118-00 | .CAP | 2 | |
| 11 | 98511-04012 | .SCREW, PAN HEAD | 2 | |
| 12 | 92902-04100 | .WASHER, SPRING | 2 | |
| 13 | 3JD-14131-00 | .SPRING, THROTTLE VALVE | 1 | |
| 14 | 98580-03010 | .SCREW, PAN HEAD | 1 | |
| 15 | 92990-03100 | .WASHER, SPRING | 1 | |
| 16 | 3JD-14185-00 | .FLOAT | 1 | |
| 17 | 3JE-14561-00 | .O-RING | 1 | |
| 18 | 4DB-14115-00 | .PLUG, SCREW | 1 | |
| 19 | 3JE-14185-00 | .FLOAT | 1 | |
| 20 | 3JE-14147-00 | .O-RING | 1 | |
| 21 | 3JD-14116-A4 | .NEEDLE (J8-6EN15-56) | 1 | STD |
| | 3JD-14116-A3 | .NEEDLE (J8-6EN15-54) | 1 | AP |
| | 3JD-14116-A1 | .NEEDLE (J8-6EN15-55) | 1 | AP |
| | 3JD-14116-A5 | .NEEDLE (J8-6EN15-57) | 1 | AP |
| 22 | 3H1-14142-20 | .JET, PILOT (# 20) | 1 | STD |
| | 3H1-14142-17 | .JET, PILOT (# 17.5) | 1 | AP |
| | 3H1-14142-25 | .JET, PILOT (# 25) | 1 | AP |
| | 3H1-14142-35 | .JET, PILOT (# 35) | 1 | AP |

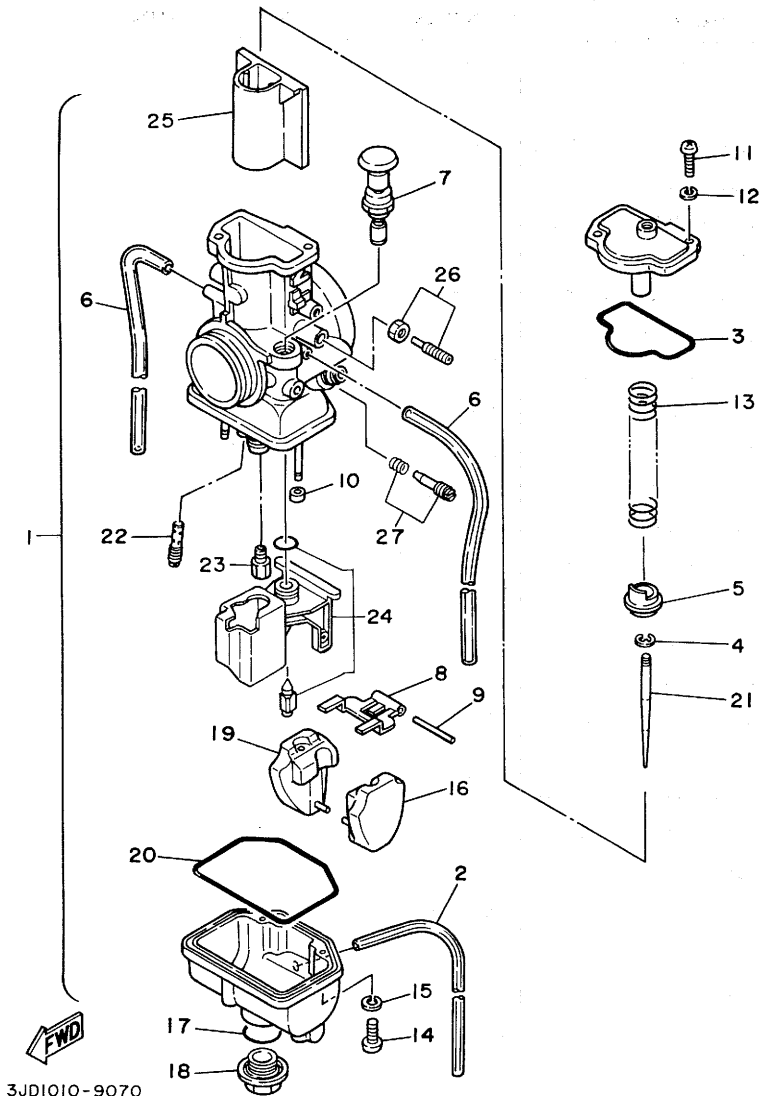

3JD1010-9070

B9

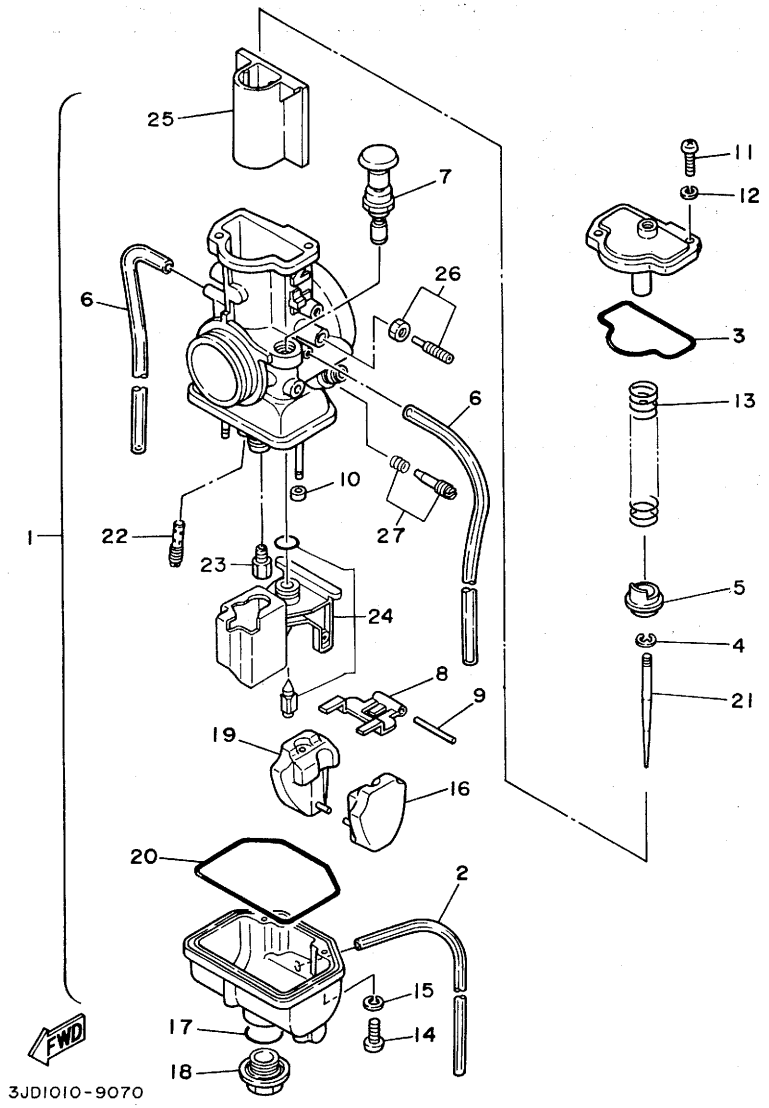

FIG. 7 CARBURETOR

| REF. NO. | PART NO. | DESCRIPTION | Q'TY | REMARKS |
|----------|-----------------|----------------------------|------|---------|
| 23 | 137-14143-66-A1 | .JET, MAIN (#330) | 1 | STD |
| | 137-14143-62-A1 | .JET, MAIN (#310) | 1 | AP |
| | 137-14143-64 | .JET, MAIN (#320) | 1 | AP |
| | 137-14143-68 | .JET, MAIN (#340) | 1 | AP |
| | 137-14143-70 | .JET, MAIN (#350) | 1 | AP |
| 24 | 3JD-14107-35 | .NEEDLE VALVE SET | 1 | |
| 25 | 3JD-14112-40 | .VALVE, THROTTLE (C.A 4.0) | 1 | STD |
| | 3JD-14112-30 | .VALVE, THROTTLE (C.A 3.0) | 1 | AP |
| | 3JD-14112-35 | .VALVE, THROTTLE (C.A 3.5) | 1 | AP |
| | 3JD-14112-45 | .VALVE, THROTTLE (C.A 4.5) | 1 | AP |
| | 3JD-14112-50 | .VALVE, THROTTLE (C.A 5.0) | 1 | AP |
| 26 | 3JD-14103-00 | .THROTTLE SCREW SET | 1 | |
| 27 | 3JD-14104-00 | .AIR SCREW SET | 1 | |

3JD1010-9070

B10

FIG. 8 EXHAUST

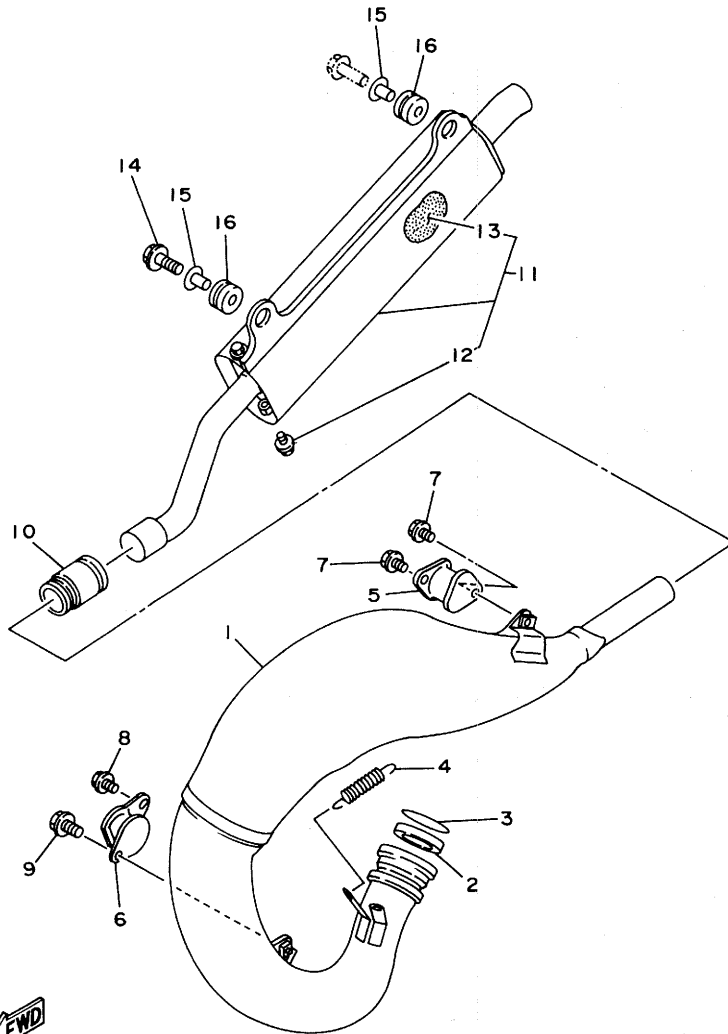

| REF. NO. | PART NO. | DESCRIPTION | Q'TY | REMARKS |
|----------|--------------|----------------------|------|---------|
| 1 | 4EX-14610-01 | EXHAUST PIPE ASSY 1 | 1 | |
| 2 | 3R3-14613-00 | GASKET, EXHAUST PIPE | 1 | |
| 3 | 93210-45742 | O-RING | 1 | |
| 4 | 90507-20030 | SPRING, TENSION | 2 | |
| 5 | 565-14771-00 | STAY, MUFFLER 1 | 1 | |
| 6 | 483-14781-02 | STAY, MUFFLER 2 | 1 | |
| 7 | 95023-06012 | BOLT | 2 | |
| 8 | 95811-06012 | BOLT, FLANGE | 1 | |
| 9 | 95023-08012 | BOLT | 1 | |
| 10 | 3M7-14615-00 | JOINT, EXHAUST 1 | 1 | |
| 11 | 4EX-14753-00 | SILENCER, EXHAUST | 1 | |
| 12 | 95023-06008 | .BOLT | 2 | |
| 13 | 4EX-1469A-00 | .FIBER | 1 | |
| 14 | 95023-06025 | BOLT | 1 | |
| 15 | 90387-06363 | COLLAR | 2 | |
| 16 | 90480-16561 | GROMMET | 2 | |

4EX1100-3080

B11

FIG. 9 CRANKCASE

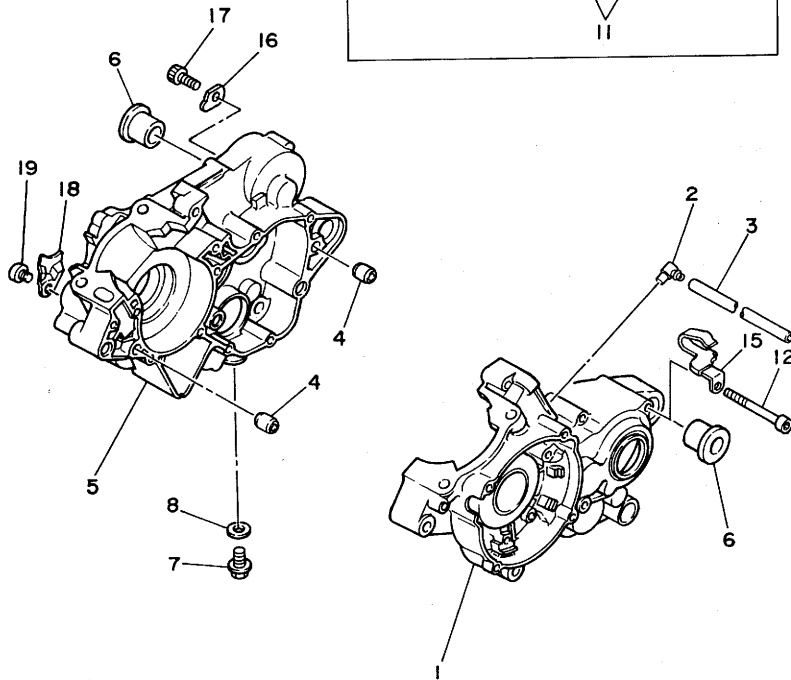
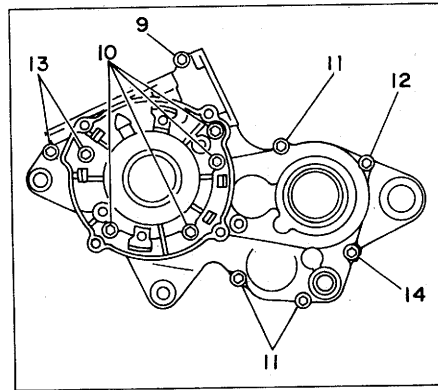

| REF. NO. | PART NO. | DESCRIPTION | Q'TY | REMARKS |
|----------|--------------|-------------------------|------|---------|
| 1 | 4EX-15111-00 | CRANKCASE 1 | 1 | |
| 2 | 353-13115-01 | CONNECTOR, SUCTION PIPE | 1 | |
| 3 | 90445-08605 | HOSE | 1 | |
| 4 | 99510-12016 | PIN, DOWEL | 2 | |
| 5 | 4EX-15121-00 | CRANKCASE 2 | 1 | |
| 6 | 90387-160H4 | COLLAR | 2 | |
| 7 | 90340-12097 | PLUG, STRAIGHT SCREW | 1 | |
| 8 | 90430-12207 | GASKET | 1 | |
| 9 | 91316-06035 | BOLT | 1 | |
| 10 | 91316-06045 | BOLT | 4 | |
| 11 | 91316-06055 | BOLT | 3 | |
| 12 | 91316-06070 | BOLT | 1 | |
| 13 | 91316-06060 | BOLT | 2 | |
| 14 | 91316-06065 | BOLT | 1 | |
| 15 | 90465-08336 | CLAMP | 1 | |
| 16 | 90209-06290 | WASHER | 1 | |
| 17 | 91316-05012 | BOLT | 1 | |
| 18 | 3R3-15128-01 | HOLDER | 1 | |
| 19 | 98501-08010 | SCREW, PAN HEAD | 1 | |



3JD1010-9090

FIG. 10 CRANKCASE COVER 1

| REF. NO. | PART NO. | DESCRIPTION | Q'TY | REMARKS |
|----------|--------------|----------------------------|------|---------|
| 1 | 4DB-15411-00 | COVER, CRANKCASE 1 | 1 | |
| 2 | 4DB-15451-00 | GASKET, CRANKCASE COVER 1 | 1 | |
| 3 | 98580-06030 | SCREW, PAN HEAD | 4 | |
| 4 | 92901-06600 | WASHER, PLATE | 4 | |
| 5 | 4EX-15421-00 | COVER, CRANKCASE 2 | 1 | |
| 6 | 98502-06016 | SCREW, PAN HEAD | 2 | |
| 7 | 3JD-15431-00 | COVER, CRANKCASE 3 | 1 | |
| 8 | 1LX-15462-10 | GASKET, CRANKCASE COVER 3 | 1 | |
| 9 | 99530-10014 | PIN, DOWEL | 2 | |
| 10 | 1G8-15362-00 | PLUG, OIL LEVEL | 1 | |
| 11 | 93210-14104 | O-RING | 1 | |
| 12 | 95023-06008 | BOLT | 1 | |
| 13 | 90430-06014 | GASKET | 1 | |
| 14 | 95023-06025 | BOLT | 6 | |
| 15 | 95023-06035 | BOLT | 2 | |
| 16 | 95023-06040 | BOLT | 1 | |
| 17 | 4EX-15415-00 | COVER, GENERATOR | 1 | |
| 18 | 3JD-15463-10 | GASKET, CARBURETOR COVER 2 | 1 | |
| 19 | 99530-10014 | PIN, DOWEL | 2 | |
| 20 | 95023-06030 | BOLT | 3 | |
| 21 | 95023-06040 | BOLT | 2 | |

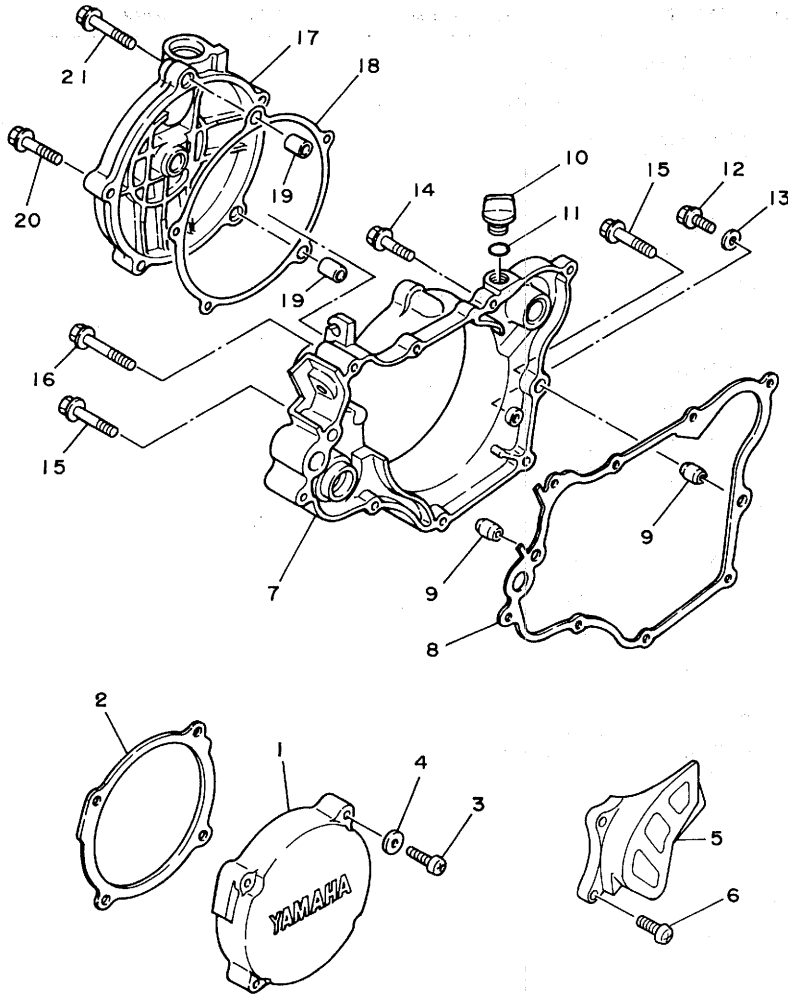

4EX1100-3100

B13

FIG. 11 STARTER

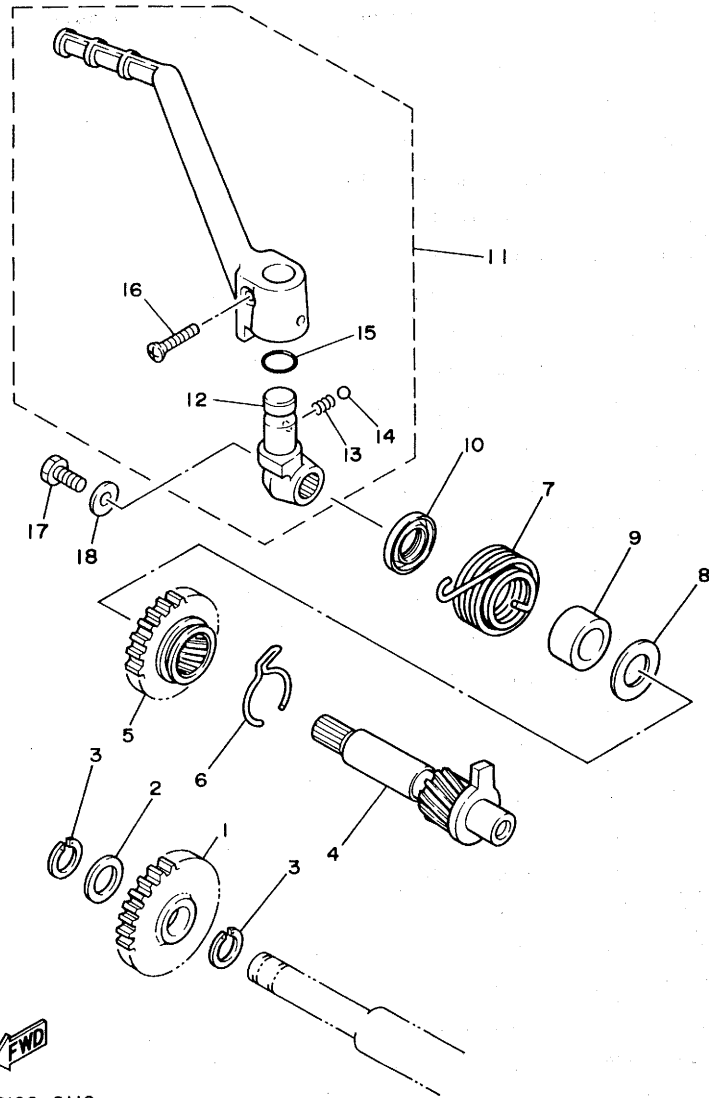

| REF. NO. | PART NO. | DESCRIPTION | Q'TY | REMARKS |
|----------|-----------------|----------------------|------|---------|
| 1 | 1LX-15651-00 | GEAR, KICK IDLE | 1 | |
| 2 | 137-17417-00-05 | SHIM 1 (0.5T) | 1 | |
| 3 | 93440-15012 | CIRCLIP | 2 | |
| 4 | 1LX-15660-01 | KICK AXLE ASSY | 1 | |
| 5 | 1LX-15641-00 | GEAR, KICK | 1 | |
| 6 | 90468-26048 | CLIP | 1 | |
| 7 | 90508-26700 | SPRING, TORSION | 1 | |
| 8 | 90201-17164 | WASHER, PLATE | 1 | |
| 9 | 90560-17279 | SPACER | 1 | |
| 10 | 93102-17263 | OIL SEAL | 1 | |
| 11 | 4DB-15620-02 | KICK CRANK ASSY | 1 | |
| 12 | 4DB-15621-02 | .BOSS, KICK CRANK | 1 | |
| 13 | 90501-12081 | .SPRING, COMPRESSION | 1 | |
| 14 | 93507-32031 | .BALL | 1 | |
| 15 | 93210-15171 | .O-RING | 1 | |
| 16 | 90157-06048 | .SCREW, PAN HEAD | 1 | |
| 17 | 97021-06012 | BOLT | 1 | |
| 18 | 90201-065F3 | WASHER, PLATE | 1 | |

4DB2100-2110

B14

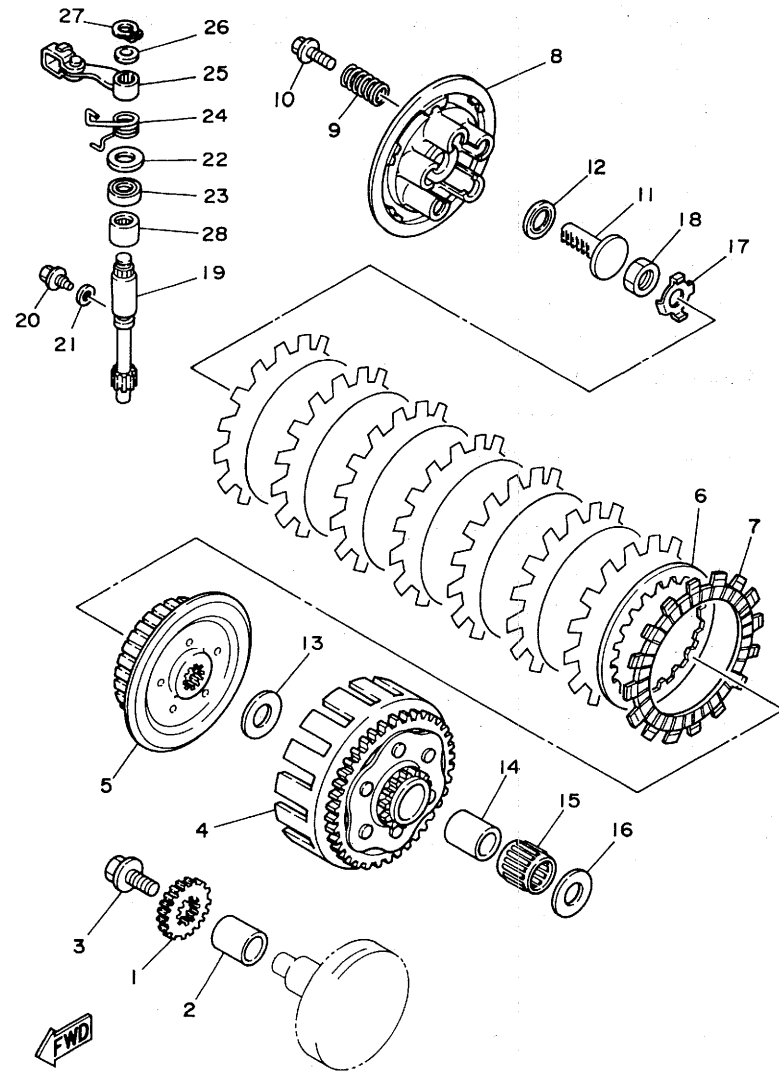

4EX1100-3120

FIG. 12 CLUTCH

| REF. NO. | PART NO. | DESCRIPTION | Q'TY | REMARKS |
|----------|--------------|---------------------------|------|---------|
| 1 | 4EX-16111-00 | GEAR, PRIMARY DRIVE | 1 | |
| 2 | 90387-202T9 | COLLAR | 1 | |
| 3 | 90105-10445 | BOLT, WASHER BASED | 1 | |
| 4 | 4EX-16150-00 | PRIMARY DRIVEN GEAR COMP. | 1 | |
| 5 | 4EX-16371-00 | BOSS, CLUTCH | 1 | |
| 6 | 3XJ-16324-00 | PLATE, CLUTCH 1 | 7 | |
| 7 | 3XJ-16321-00 | PLATE, FRICTION | 8 | |
| 8 | 4EX-16351-00 | PLATE, PRESSURE 1 | 1 | |
| 9 | 90501-23598 | SPRING, COMPRESSION | 5 | |
| 10 | 90159-06016 | SCREW, WITH WASHER | 5 | |
| 11 | 3SB-16356-00 | ROD, PUSH 1 | 1 | |
| 12 | 93342-21013 | BEARING, THRUST | 1 | |
| 13 | 90201-204K8 | WASHER, PLATE | 1 | |
| 14 | 3XJ-16181-00 | SPACER 1 | 1 | |
| 15 | 93310-225N0 | BEARING, CYLINDRICAL | 1 | |
| 16 | 3XJ-16164-00 | PLATE, THRUST 2 | 1 | |
| 17 | 90215-16245 | WASHER, LOCK | 1 | |
| 18 | 90170-16326 | NUT | 1 | |
| 19 | 4EX-16382-00 | AXLE, PUSH LEVER | 1 | |
| 20 | 90109-06418 | BOLT | 1 | |
| 21 | 90430-06014 | GASKET | 1 | |
| 22 | 90201-12474 | WASHER, PLATE | 1 | |
| 23 | 93102-12224 | OIL SEAL | 1 | |
| 24 | 90508-14767 | SPRING, TORSION | 1 | |
| 25 | 3JD-16340-00 | PUSH LEVER ASSY | 1 | |
| 26 | 90201-10119 | WASHER, PLATE | 1 | |
| 27 | 99009-10400 | CIRCLIP | 1 | |
| 28 | 93315-11206 | BEARING, CYLINDRICAL | 1 | |

B15

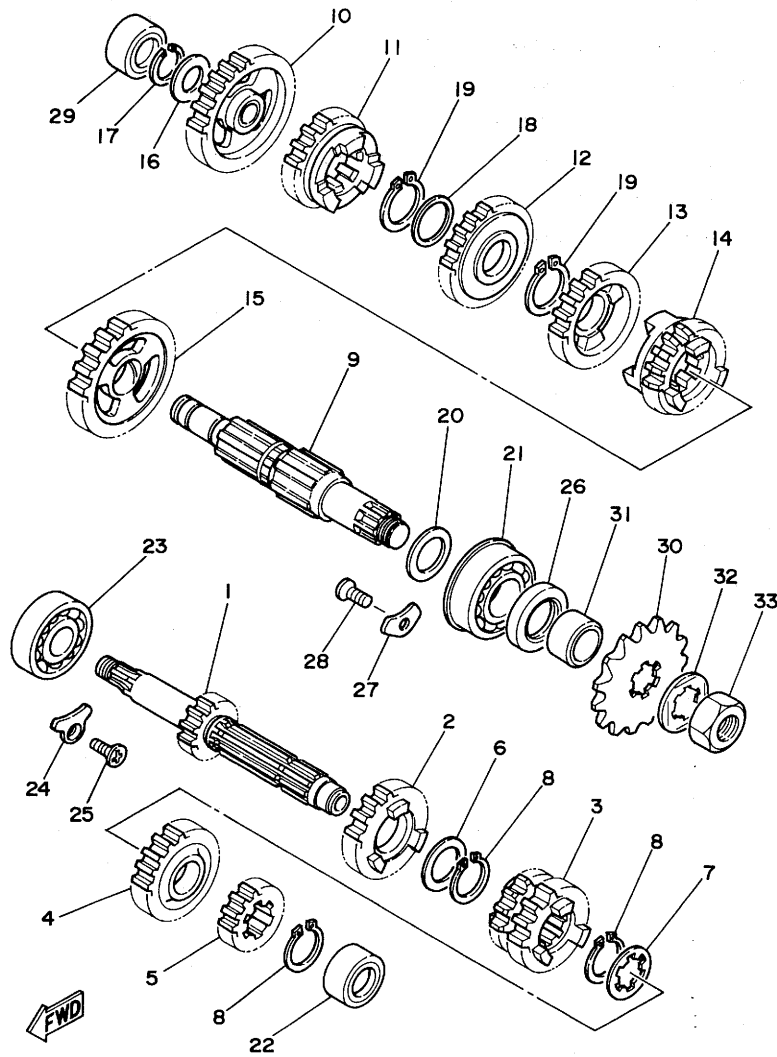

3XJ1100-1130

FIG. 13 TRANSMISSION

| REF. NO. | PART NO. | DESCRIPTION | Q'TY | REMARKS |
|----------|--------------|----------------------|------|---------|
| 1 | 3XJ-17411-00 | AXLE, MAIN | 1 | |
| 2 | 4EX-17151-00 | GEAR, 5TH PINION | 1 | |
| 3 | 4EX-17131-00 | GEAR, 3RD PINION | 1 | |
| 4 | 4EX-17161-00 | GEAR, 6TH PINION | 1 | |
| 5 | 3SR-17121-00 | GEAR, 2ND PINION | 1 | |
| 6 | 90201-22555 | WASHER, PLATE | 1 | |
| 7 | 90209-18135 | WASHER | 1 | |
| 8 | 93410-22039 | CIRCLIP | 3 | |
| 9 | 3XJ-17421-00 | AXLE, DRIVE | 1 | |
| 10 | 1LX-17211-01 | GEAR, 1ST WHEEL | 1 | |
| 11 | 4EX-17251-00 | GEAR, 5TH WHEEL | 1 | |
| 12 | 3SR-17231-00 | GEAR, 3RD WHEEL | 1 | |
| 13 | 4EX-17241-00 | GEAR, 4TH WHEEL | 1 | |
| 14 | 4EX-17261-00 | GEAR, 6TH WHEEL | 1 | |
| 15 | 3XJ-17221-00 | GEAR, 2ND WHEEL | 1 | |
| 16 | 90201-15701 | WASHER, PLATE (1.0T) | 1 | |
| 17 | 93440-15012 | CIRCLIP | 1 | |
| 18 | 90209-18208 | WASHER | 1 | |
| 19 | 93410-22039 | CIRCLIP | 2 | |
| 20 | 90201-206K8 | WASHER, PLATE | 1 | |
| 21 | 93306-30411 | BEARING (B6304) | 1 | |
| 22 | 93311-41530 | BEARING, CYLINDRICAL | 1 | |
| 23 | 93306-20417 | BEARING (B62042RS) | 1 | |
| 24 | 1LX-15383-00 | PLATE, BEARING COVER | 1 | |
| 25 | 98701-06012 | SCREW, FLAT HEAD | 1 | |
| 26 | 93102-26042 | OIL SEAL | 1 | |
| 27 | 3XJ-15383-00 | PLATE, BEARING COVER | 2 | |
| 28 | 98701-06012 | SCREW, FLAT HEAD | 2 | |

C2

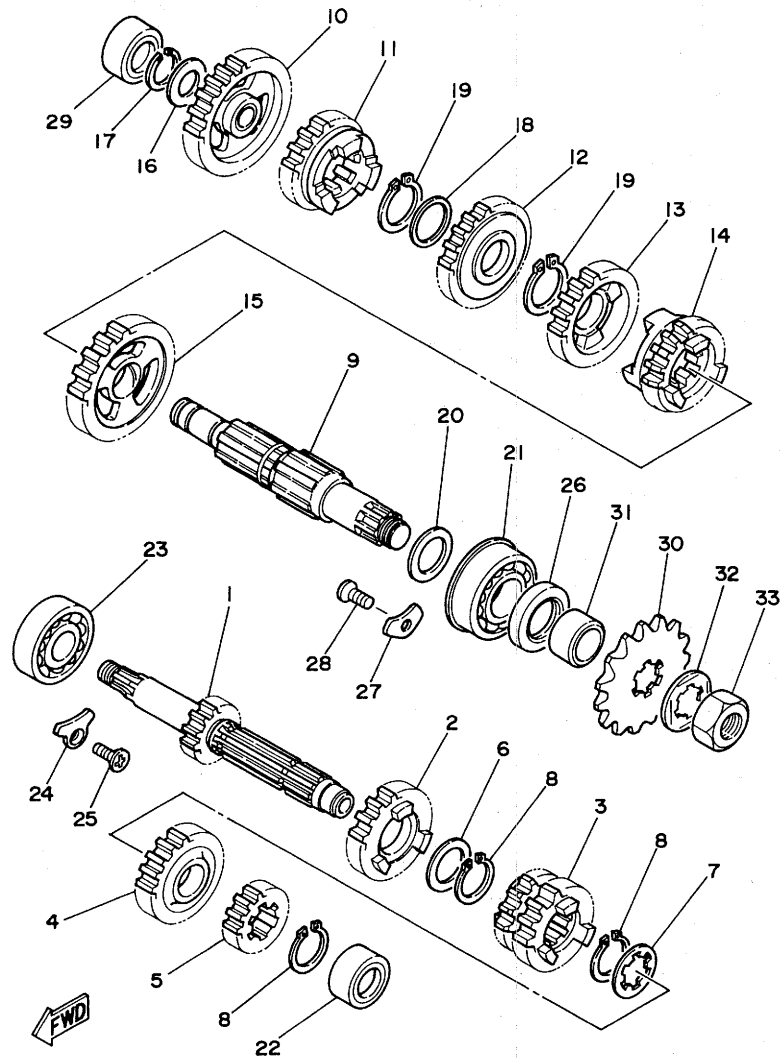

FIG. 13 TRANSMISSION

| REF. NO. | PART NO. | DESCRIPTION | Q'TY | REMARKS |
|----------|-------------|----------------------------------|------|---------|
| 29 | 93311-31567 | BEARING, CYLINDRICAL | 1 | |
| 30 | 9383A-13031 | SPROCKET, DRIVE 13T (2HG1746130) | 1 | STD |
| | 9383A-12017 | SPROCKET, DRIVE 12T (2HG1746120) | 1 | AP |
| | 9383A-14054 | SPROCKET, DRIVE 14T (2HG1746140) | 1 | AP |
| 31 | 90387-202A0 | COLLAR | 1 | |
| 32 | 90215-20261 | WASHER, LOCK | 1 | |
| 33 | 90179-16226 | NUT | 1 | |

3XJ1100-1130

C3

FIG. 14 SHIFT CAM. FORK

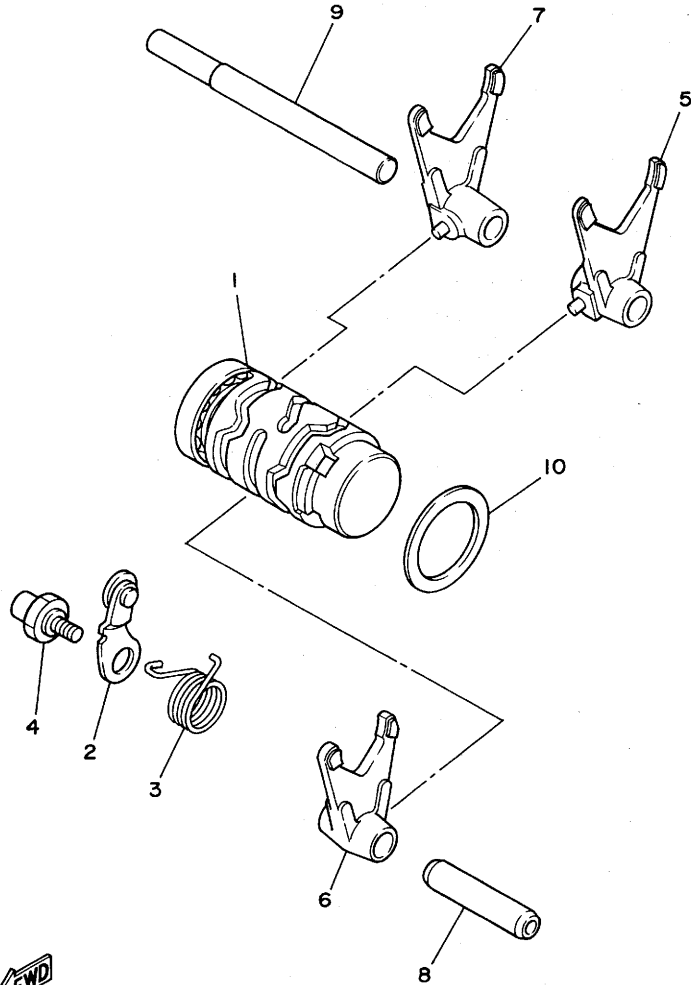

| REF. NO. | PART NO. | DESCRIPTION | Q'TY | REMARKS |
|----------|--------------|-------------------------|------|---------|
| 1 | 3XJ-18540-01 | SHIFT CAM ASSY | 1 | |
| 2 | 3XJ-18140-00 | STOPPER LEVER ASSY | 1 | |
| 3 | 90508-240A7 | SPRING, TORSION | 1 | |
| 4 | 3XK-18177-00 | BOLT, STOPPER | 1 | |
| 5 | 3JD-18511-01 | FORK, SHIFT 1 | 1 | |
| 6 | 2VN-18512-01 | FORK, SHIFT 2 | 1 | |
| 7 | 1LX-18513-01 | FORK, SHIFT 3 | 1 | |
| 8 | 4EX-18531-00 | BAR, SHIFT FORK GUIDE 1 | 1 | |
| 9 | 4EX-18535-00 | BAR, SHIFT FORK GUIDE 2 | 1 | |
| 10 | 90201-34683 | WASHER, PLATE | 1 | |



3XJ1100-1140

C4

FIG. 15 SHIFT SHAFT

| REF. NO. | PART NO. | DESCRIPTION | Q'TY | REMARKS |
|----------|--------------|---------------------|------|---------|
| 1 | 3XJ-18101-02 | SHIFT SHAFT ASSY | 1 | |
| 2 | 3XJ-18122-00 | LEVER, SHIFT 2 | 1 | |
| 3 | 90508-290A8 | SPRING, TORSION | 1 | |
| 4 | 90560-12280 | SPACER | 1 | |
| 5 | 1LX-18110-02 | SHIFT PEDAL ASSY | 1 | |
| 6 | 97011-06025 | BOLT | 1 | |
| 7 | 93109-12012 | OIL SEAL | 1 | |
| 8 | 3XJ-18173-00 | PIN, SHIFT | 1 | |
| 9 | 3XJ-18178-00 | ROLLER, SHIFT LEVER | 1 | |
| 10 | 3XJ-18182-00 | PAWL, SHIFTER | 2 | |
| 11 | 90501-052G5 | SPRING, COMPRESSION | 2 | |
| 12 | 3XJ-18184-00 | PIN, PAWL | 2 | |
| 13 | 3XJ-18172-00 | GUIDE, SHIFT | 1 | |
| 14 | 90101-06664 | BOLT | 2 | |
| 15 | 4EW-18185-00 | SEGMENT | 1 | |

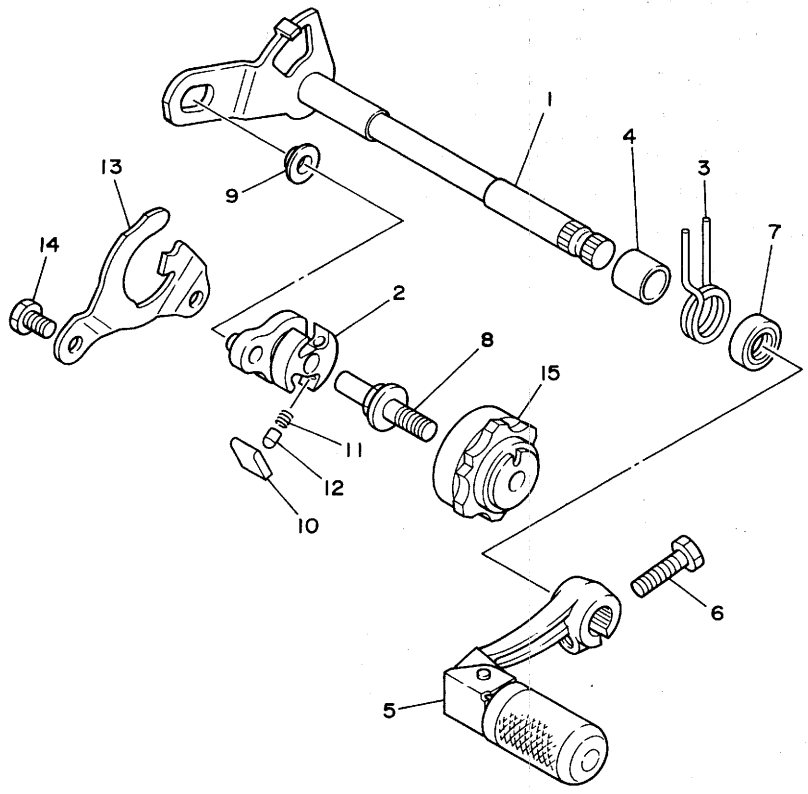

3XJ1100-1150

C5

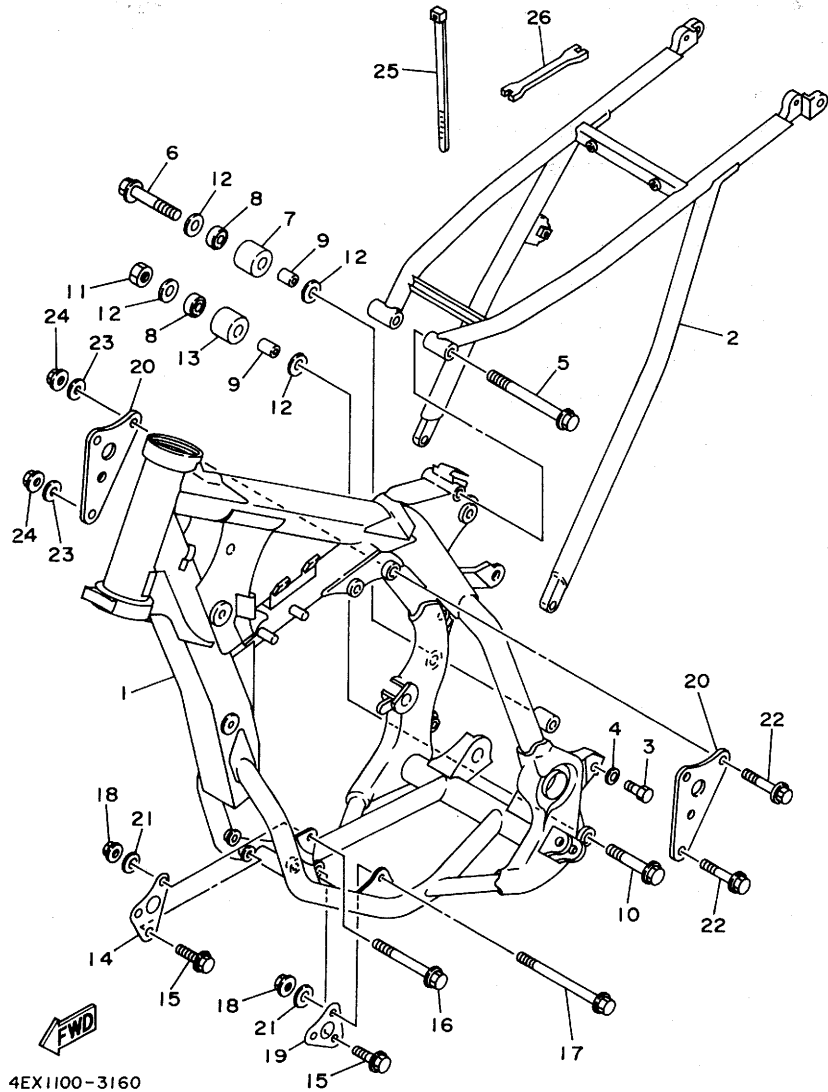

4EX1100-3160

FIG. 16 FRAME

| REF. NO. | PART NO. | DESCRIPTION | Q'TY | REMARKS |
|----------|-----------------|------------------------|------|---------------|
| 1 | 4EX-21101-00-UJ | FRONT FRAME COMP. | 1 | RADICAL WHITE |
| 2 | 4EW-21190-00-UJ | REAR FRAME COMP. | 1 | RADICAL WHITE |
| 3 | 90106-08051 | BOLT | 2 | |
| 4 | 90201-080E2 | WASHER, PLATE | 2 | |
| 5 | 90105-08120 | BOLT, WASHER BASED | 1 | |
| 6 | 95023-08040 | BOLT | 1 | |
| 7 | 4EW-22178-00 | TENSIONER | 1 | |
| 8 | 93300-60804 | BEARING | 2 | |
| 9 | 90387-086N4 | COLLAR | 2 | |
| 10 | 95021-08065 | BOLT, FLANGE | 1 | |
| 11 | 95311-08700 | NUT | 1 | |
| 12 | 90201-081A6 | WASHER, PLATE | 4 | |
| 13 | 3JD-22178-10 | TENSIONER | 1 | |
| 14 | 4EX-21417-00 | BRACKET, FRONT LOWER 1 | 1 | |
| 15 | 95811-08035 | BOLT, FLANGE | 4 | |
| 16 | 95811-08090 | BOLT, FLANGE | 1 | |
| 17 | 95811-08120 | BOLT, FLANGE | 1 | |
| 18 | 95611-08100 | NUT, U | 2 | |
| 19 | 4EX-21427-00 | BRACKET, REAR LOWER 1 | 1 | |
| 20 | 4EX-21425-00 | BRACKET, REAR UPPER 1 | 2 | |
| 21 | 90201-08326 | WASHER, PLATE | 2 | |
| 22 | 95811-08050 | BOLT, FLANGE | 3 | |
| 23 | 90201-08730 | WASHER, PLATE | 3 | |
| 24 | 95601-08200 | NUT, SELF-LOCKING | 3 | |
| 25 | 12R-82591-00 | BAND | 1 | |
| 26 | 56A-28166-00 | WRENCH, HEXAGON | 1 | |

C6

FIG. 17 FENDER

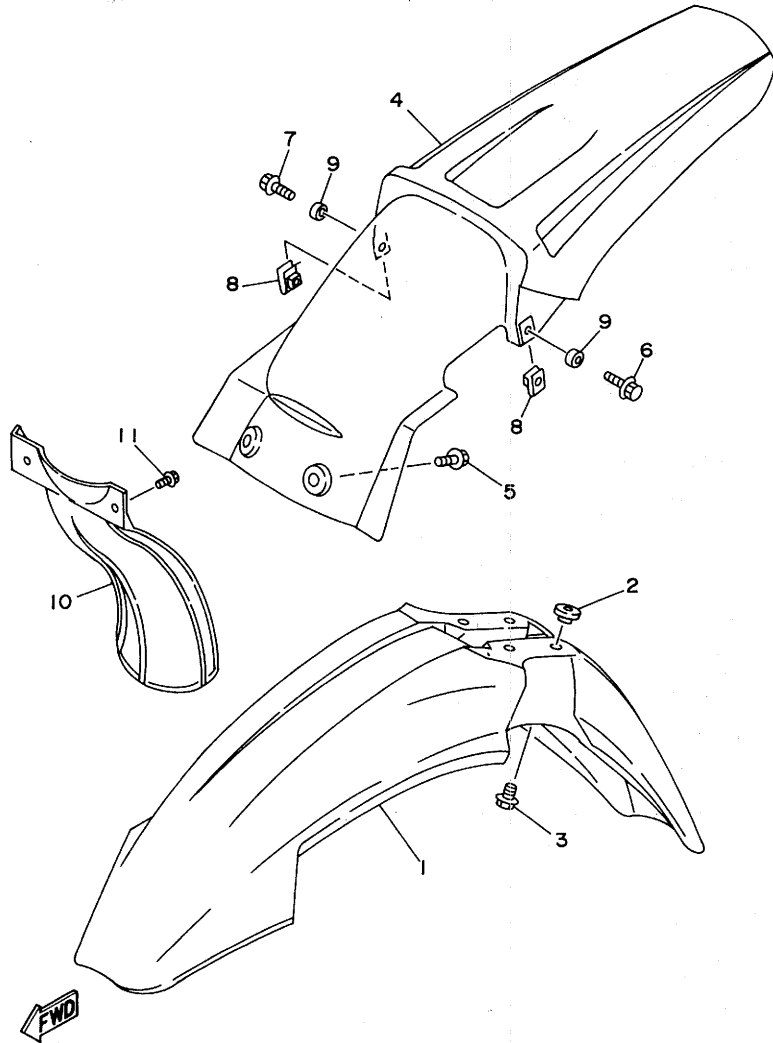

| REF. NO. | PART NO. | DESCRIPTION | Q'TY | REMARKS |
|----------|--------------|-------------------|------|---------|
| 1 | 4DA-21511-00 | FENDER, FRONT | 1 | |
| 2 | 3JD-21748-00 | COLLAR | 4 | |
| 3 | 90119-06063 | BOLT, WITH WASHER | 4 | |
| 4 | 4EW-21611-00 | FENDER, REAR | 1 | |
| 5 | 90119-06185 | BOLT, WITH WASHER | 2 | |
| 6 | 95023-06016 | BOLT | 1 | |
| 7 | 95023-06030 | BOLT | 1 | |
| 8 | 90183-06023 | NUT, SPRING | 2 | |
| 9 | 90387-0701A | COLLAR | 2 | |
| 10 | 39X-21642-00 | GUARD, FLAP | 1 | |
| 11 | 90119-06185 | BOLT, WITH WASHER | 2 | |

4EW1100-3170

C7

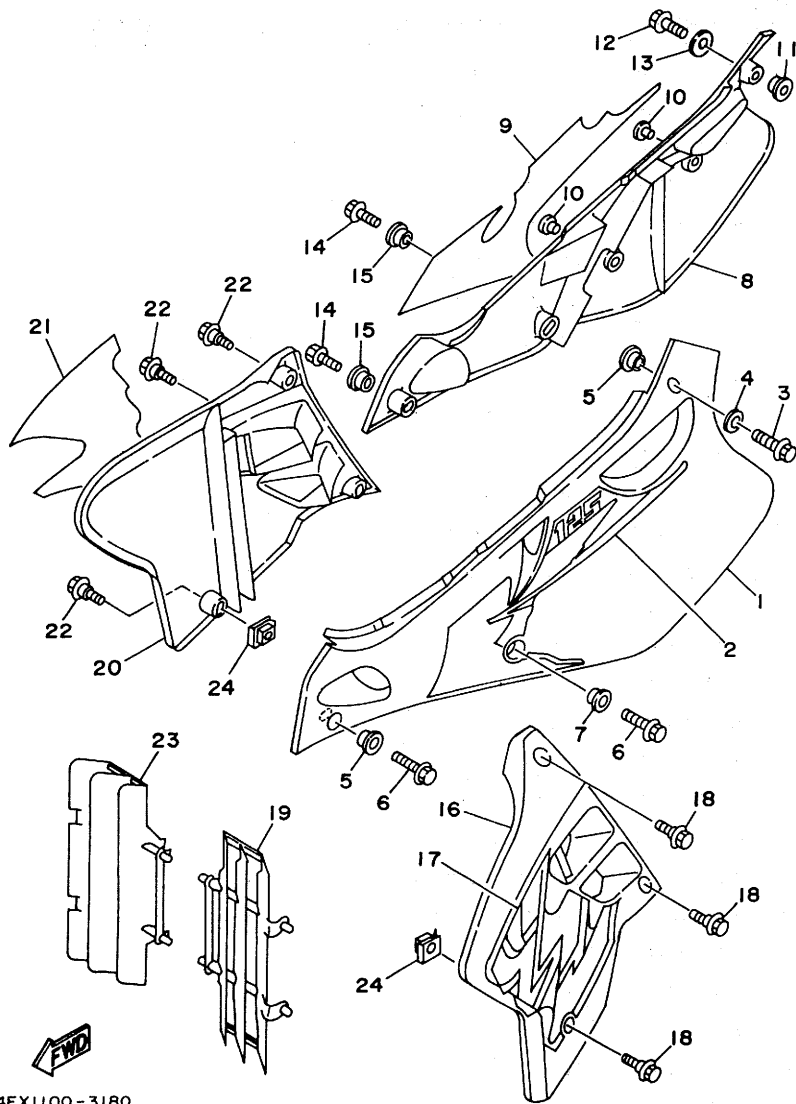

4EX1100-3180

FIG. 18 SIDE COVER

| REF. NO. | PART NO. | DESCRIPTION | Q'TY | REMARKS |
|----------|--------------|--------------------|------|---------|
| 1 | 4EW-21711-00 | COVER, SIDE 1 | 1 | |
| 2 | 4EX-2173E-01 | GRAPHIC 1 | 1 | |
| 3 | 95023-06020 | BOLT | 1 | |
| 4 | 90201-06643 | WASHER, PLATE | 1 | |
| 5 | 90387-0600F | COLLAR | 2 | |
| 6 | 95023-06012 | BOLT | 2 | |
| 7 | 90387-0600F | COLLAR | 1 | |
| 8 | 4EW-21721-00 | COVER, SIDE 2 | 1 | |
| 9 | 4EX-2173F-01 | GRAPHIC 2 | 1 | |
| 10 | 22W-24181-00 | DAMPER, LOCATING 1 | 2 | |
| 11 | 90387-0600F | COLLAR | 1 | |
| 12 | 95023-06020 | BOLT | 1 | |
| 13 | 90201-06643 | WASHER, PLATE | 1 | |
| 14 | 95023-06012 | BOLT | 2 | |
| 15 | 90387-0600F | COLLAR | 2 | |
| 16 | 4EW-21731-00 | COVER, SIDE 3 | 1 | |
| 17 | 4EW-21783-01 | EMBLEM 3 | 1 | |
| 18 | 90109-067F4 | BOLT | 3 | |
| 19 | 4EW-2172A-00 | PANEL 1 | 1 | |
| 20 | 4EW-21741-00 | COVER, SIDE 4 | 1 | |
| 21 | 4EW-21784-01 | EMBLEM 4 | 1 | |
| 22 | 90109-067F4 | BOLT | 3 | |
| 23 | 4EW-2172A-00 | PANEL 1 | 1 | |
| 24 | 90183-06069 | NUT, SPRING | 2 | |

C8

FIG. 19 REAR ARM

| REF. NO. | PART NO. | DESCRIPTION | QTY | REMARKS |
|----------|--------------|---------------------------|-----|---------|
| 1 | 4EW-22110-01 | REAR ARM COMP. | 1 | |
| 2 | 90151-04048 | SCREW, COUNTERSUNK | 4 | |
| 3 | 3XJ-22355-00 | PATCH A | 2 | |
| 4 | 93317-22262 | BEARING, CYLINDRICAL | 4 | |
| 5 | 90338-10150 | PLUG | 2 | |
| 6 | 93106-22019 | OIL SEAL (DC 22-28-8) | 2 | |
| 7 | 93342-22215 | BEARING, THRUST | 2 | |
| 8 | 4EW-22129-00 | COVER, THRUST 2 | 2 | |
| 9 | 90380-16056 | BUSH, SOLID | 2 | |
| 10 | 156-22127-00 | SHIM (0.3T) | 1 | |
| 11 | 4EW-22151-00 | SEAL, GUARD | 1 | |
| 12 | 90110-05201 | BOLT, HEXAGON SOCKET HEAD | 3 | |
| 13 | 4EW-22199-00 | SUPPORT, CHAIN | 1 | |
| 14 | 4EW-22128-00 | COVER, THRUST 1 | 1 | |
| 15 | 95021-06045 | BOLT, FLANGE | 2 | |
| 16 | 90179-06568 | NUT | 2 | |
| 17 | 95023-06010 | BOLT | 1 | |
| 18 | 1LX-22141-00 | SHAFT, PIVOT | 1 | |
| 19 | 90185-16127 | NUT, SELF-LOCKING | 1 | |
| 20 | 90201-164H4 | WASHER, PLATE | 1 | |
| 21 | 4EW-2217A-00 | ARM, RELAY | 1 | |
| 22 | 93315-22046 | BEARING, CYLINDRICAL | 2 | |
| 23 | 93109-20029 | OIL SEAL | 4 | |
| 24 | 90387-164N2 | COLLAR | 2 | |
| 25 | 90387-164N3 | COLLAR | 2 | |
| 26 | 90387-167Y9 | COLLAR | 1 | |
| 27 | 90109-147F2 | BOLT | 1 | |
| 28 | 90109-142F4 | BOLT | 2 | |

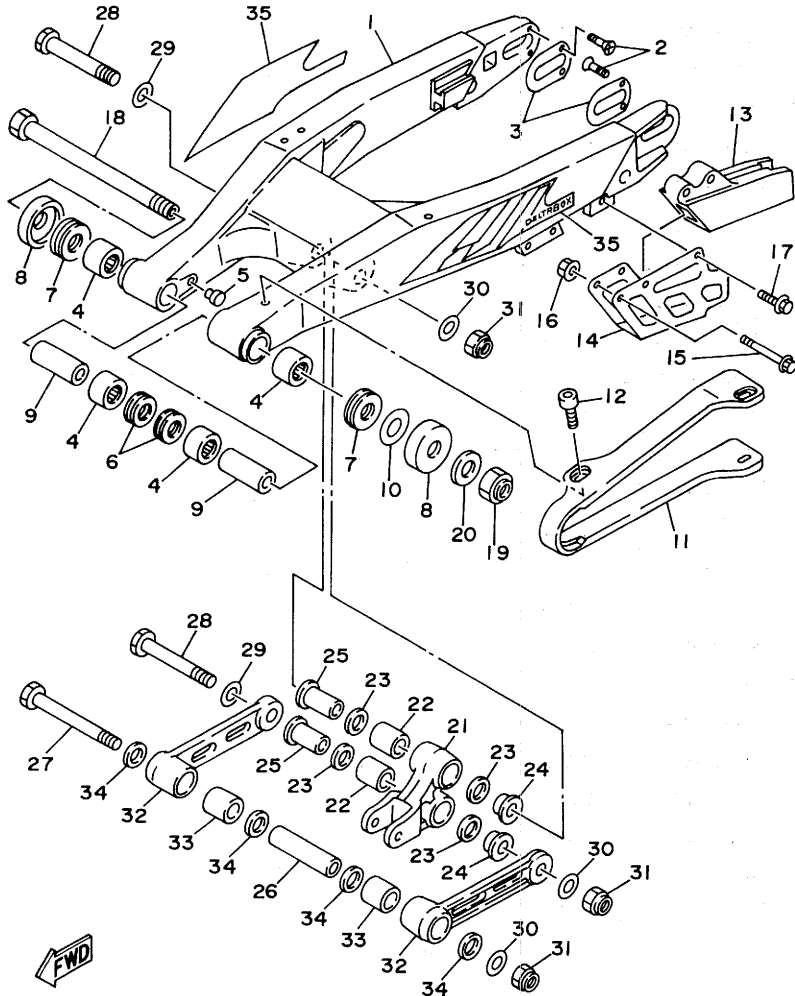

4EW1100-3190

C9

FIG. 19 REAR ARM

| REF. NO. | PART NO. | DESCRIPTION | Q'TY | REMARKS |
|----------|--------------|----------------------|------|---------|
| 29 | 90201-164H4 | WASHER, PLATE | 2 | |
| 30 | 90201-14740 | WASHER, PLATE | 3 | |
| 31 | 90185-14070 | NUT, SELF-LOCKING | 3 | |
| 32 | 4EW-2217F-00 | ROD, CONNECTING 1 | 2 | |
| 33 | 93315-22046 | BEARING, CYLINDRICAL | 2 | |
| 34 | 93109-20029 | OIL SEAL | 4 | |
| 35 | 4EW-22180-02 | EMBLEM | 1 | |

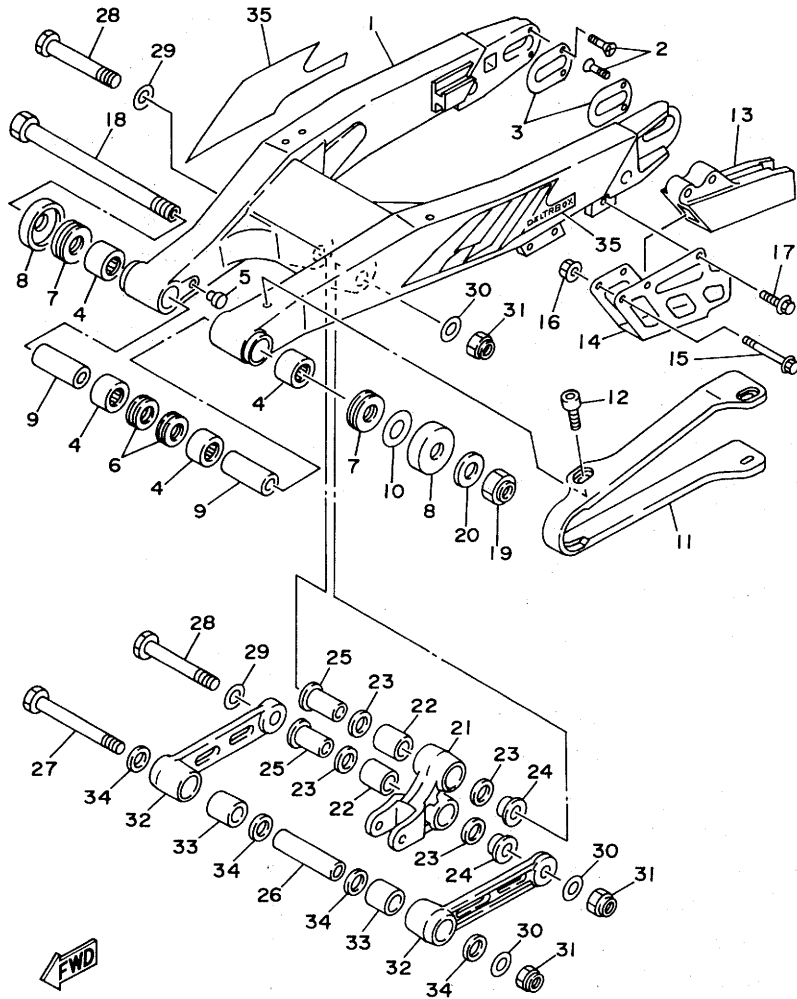

4EW1100-3190

FIG. 20 REAR SUSPENSION

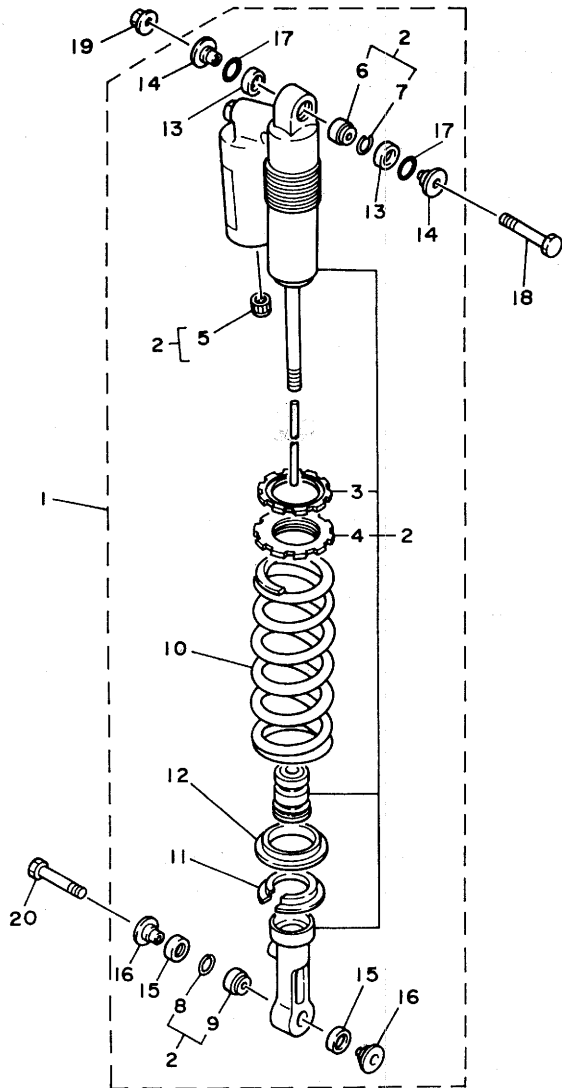

| REF. NO. | PART NO. | DESCRIPTION | Q'TY | REMARKS |
|----------|--------------|-----------------------------|------|-------------------------|
| 1 | 4EX-22210-10 | SHOCK ABSORBER ASSY, REAR | 1 | UR FOR USA |
| | 4EX-22210-00 | SHOCK ABSORBER ASSY, REAR | 1 | UR FOR EUROPE |
| | 4EX-22210-20 | SHOCK ABSORBER ASSY, REAR | 1 | UR FOR JAPAN |
| | 4EX-22210-30 | SHOCK ABSORBER ASSY, REAR | 1 | UR FOR CANADA |
| | 4EX-22210-40 | SHOCK ABSORBER ASSY, REAR | 1 | UR FOR OCEANIA,S.AFRICA |
| 2 | 4EW-22201-10 | .DAMPER SUB ASSY | 1 | UR FOR USA |
| | 4EW-22201-00 | .DAMPER SUB ASSY | 1 | UR FOR EUROPE |
| | 4EW-22201-20 | .DAMPER SUB ASSY | 1 | UR FOR JAPAN |
| | 4EW-22201-30 | .DAMPER SUB ASSY | 1 | UR FOR CANADA |
| | 4EW-22201-40 | .DAMPER SUB ASSY | 1 | UR FOR OCEANIA,S.AFRICA |
| 3 | 3SP-22234-00 | ..GUIDE, SPRING 3 | 1 | |
| 4 | 3SP-22213-00 | ..SEAT, SPRING UPPER | 1 | |
| 5 | 24M-23184-00 | ..CAP, AIR VALVE | 1 | |
| 6 | 3JD-22216-00 | ..BUSH, REAR SHOCK ABSORBER | 1 | |
| 7 | 43M-22274-00 | ..RING, STOP | 1 | |
| 8 | 3Y6-23183-00 | ..CIRCLIP | 1 | |
| 9 | 93399-99935 | ..BEARING | 1 | |
| 10 | 3XJ-22212-11 | .SPRING (K=4.8) | 1 | |
| 11 | 3JD-22214-00 | .GUIDE, SPRING 1 | 1 | |
| 12 | 3JD-22224-00 | .GUIDE, SPRING 2 | 1 | |
| 13 | 3JD-22475-00 | .SEAL, DUST | 2 | |
| 14 | 3XJ-22253-00 | .COLLAR, DISTANCE | 2 | |
| 15 | 3JE-22475-00 | .SEAL, DUST | 2 | |
| 16 | 4EW-22253-00 | .COLLAR, DISTANCE | 2 | |
| 17 | 4EW-22474-00 | .SEAL, RING | 2 | |
| 18 | 3SP-22241-00 | BOLT 1 | 1 | |
| 19 | 95611-10200 | NUT, SELF-LOCKING | 1 | |
| 20 | 90105-10614 | BOLT, WASHER BASED | 1 | |



4EX1100-3200

C11

FIG. 21 STEERING

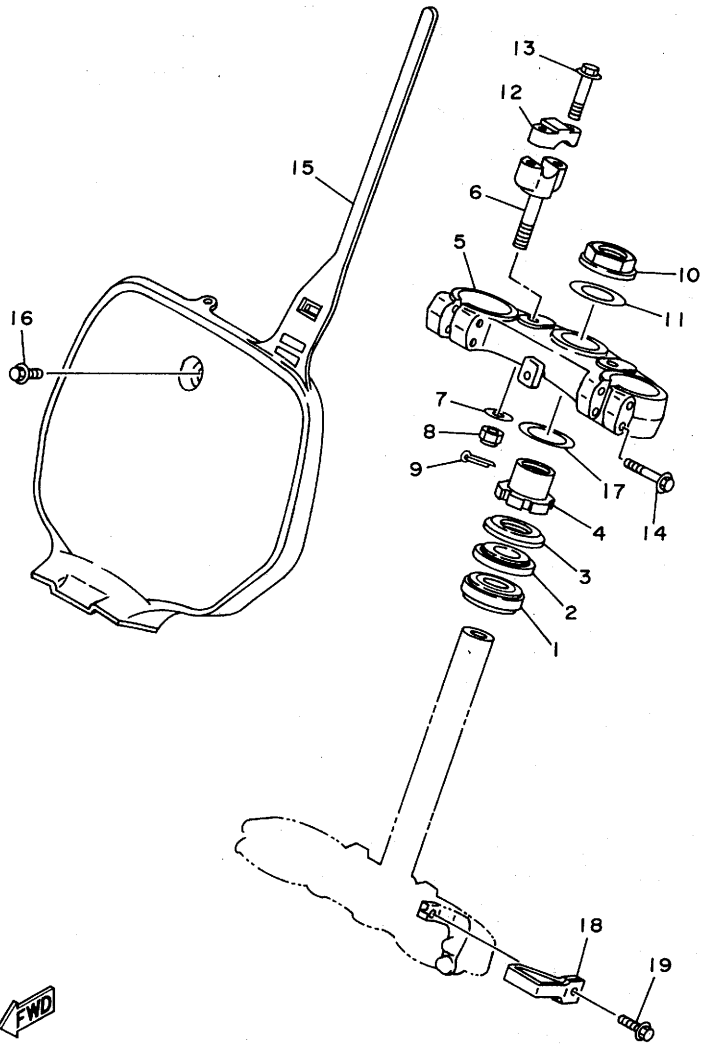

| REF. NO. | PART NO. | DESCRIPTION | Q'TY | REMARKS |
|----------|--------------|----------------------|------|---------|
| 1 | 93332-00078 | BEARING | 1 | |
| 2 | 93332-00068 | BEARING | 1 | |
| 3 | 4EW-23416-00 | COVER, BALL RACE 2 | 1 | |
| 4 | 4EW-23833-00 | NUT 1 | 1 | |
| 5 | 4DB-23435-01 | CROWN, HANDLE | 1 | |
| 6 | 3SR-23442-00 | HOLDER, HANDLE LOWER | 2 | |
| 7 | 92990-12200 | WASHER, PLAIN | 2 | |
| 8 | 95611-12100 | NUT, U | 2 | |
| 9 | 91401-25020 | PIN, COTTER | 2 | |
| 10 | 4EW-23834-00 | NUT 2 | 1 | |
| 11 | 4EW-23737-00 | WASHER 1 | 1 | |
| 12 | 3SP-23441-00 | HOLDER, HANDLE UPPER | 2 | |
| 13 | 95023-08035 | BOLT | 4 | |
| 14 | 95023-08040 | BOLT | 4 | |
| 15 | 4DA-23485-01 | PLATE, NUMBER | 1 | |
| 16 | 90119-06185 | BOLT, WITH WASHER | 1 | |
| 17 | 4EW-23738-00 | WASHER 2 | 1 | |
| 18 | 4DA-23389-00 | GUIDE, CABLE | 1 | |
| 19 | 90105-05361 | BOLT, WASHER BASED | 1 | |

4EW1100-3210

C12

FIG. 22 FRONT FORK

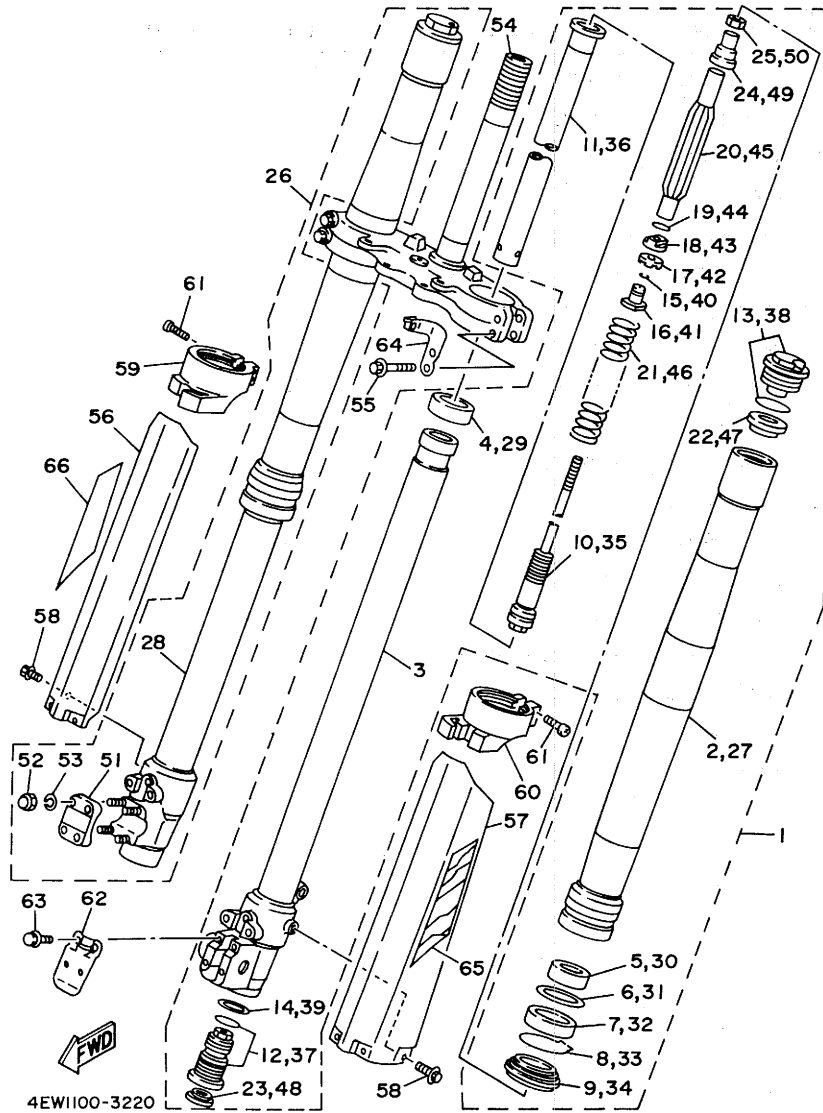

| REF. NO. | PART NO. | DESCRIPTION | Q'TY | REMARKS |
|----------|--------------|-------------------------------|------|---------------|
| 1 | 4EX-23102-L0 | FRONT FORK ASSY (L.H) | 1 | UR |
| | 4EX-23102-M0 | FRONT FORK ASSY (L.H) | 1 | UR FOR EUROPE |
| 2 | 4EW-23136-L0 | .TUBE, OUTER (RIGHT) | 1 | |
| 3 | 4EW-23120-L0 | .INNER TUBE COMP. 2 | 1 | |
| 4 | 3XJ-23171-L0 | .PISTON, FRONT FORK | 1 | |
| 5 | 4EW-23125-L0 | .METAL, SLIDE 1 | 1 | |
| 6 | 4V4-23146-L0 | .WASHER, OIL SEAL | 1 | |
| 7 | 4DA-23145-L0 | .OIL SEAL | 1 | |
| 8 | 4V4-23153-L0 | .RING, SNAP | 1 | |
| 9 | 4DA-23144-L0 | .SEAL, DUST | 1 | |
| 10 | 4EW-2314A-L0 | .PISTON ROD ASSY | 1 | |
| 11 | 4EW-23170-L0 | .CYLINDER COMP., FRONT FORK | 1 | |
| 12 | 4EX-2316A-L0 | .VALVE COMP. | 1 | UR |
| | 4EW-2316A-L0 | .VALVE COMP. | 1 | UR FOR EUROPE |
| 13 | 4EW-23111-L0 | .BOLT, CAP | 1 | |
| 14 | 3JD-23158-L0 | .GASKET | 1 | |
| 15 | 3SP-23153-L0 | .RING, SNAP | 2 | |
| 16 | 3SP-23113-L0 | .COLLAR | 1 | |
| 17 | 3SP-23166-L0 | .SPACER, OIL LOCK | 1 | |
| 18 | 3SP-23393-L0 | .NUT, SPECIAL | 1 | |
| 19 | 3JD-23147-L0 | .O-RING | 1 | |
| 20 | 4EW-23142-L0 | .SEAT, SPRING UPPER | 1 | |
| 21 | 4EX-23141-L0 | .SPRING, FRONT FORK (K=0.380) | 1 | |
| 22 | 3XJ-23143-L0 | .SEAT, SPRING LOWER | 1 | |
| 23 | 3JD-23126-L0 | .PLUG | 1 | |
| 24 | 4EW-23363-L0 | .COLLAR 1 | 1 | |
| 25 | 3SP-23357-L0 | .NUT | 1 | |
| 26 | 4EX-23103-L0 | FRONT FORK ASSY (R.H) | 1 | UR |

C13

FIG. 22 FRONT FORK

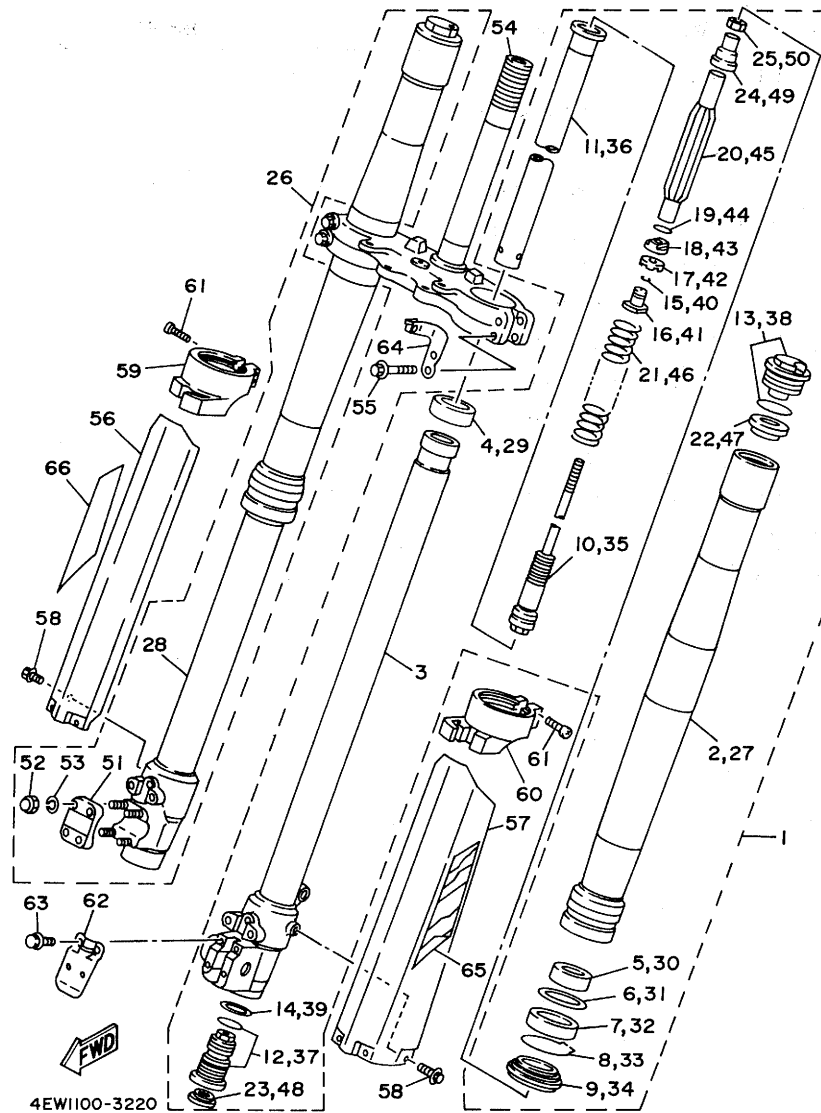

| REF. NO. | PART NO. | DESCRIPTION | Q'TY | REMARKS |
|----------|--------------|-------------------------------|------|---------------|
| 26 | 4EX-23103-M0 | FRONT FORK ASSY (R.H) | 1 | UR FOR EUROPE |
| 27 | 4EW-23136-L0 | .TUBE, OUTER (RIGHT) | 1 | |
| 28 | 4EW-23110-L0 | .INNER TUBE COMP. 1 | 1 | |
| 29 | 3XJ-23171-L0 | .PISTON, FRONT FORK | 1 | |
| 30 | 4EW-23125-L0 | .METAL, SLIDE 1 | 1 | |
| 31 | 4V4-23146-L0 | .WASHER, OIL SEAL | 1 | |
| 32 | 4DA-23145-L0 | .OIL SEAL | 1 | |
| 33 | 4V4-23153-L0 | .RING, SNAP | 1 | |
| 34 | 4DA-23144-L0 | .SEAL, DUST | 1 | |
| 35 | 4EW-2314A-L0 | .PISTON ROD ASSY | 1 | |
| 36 | 4EW-23170-L0 | .CYLINDER COMP., FRONT FORK | 1 | |
| 37 | 4EX-2316A-L0 | .VALVE COMP. | 1 | UR |
| | 4EW-2316A-L0 | .VALVE COMP. | 1 | UR FOR EUROPE |
| 38 | 4EW-23111-L0 | .BOLT, CAP | 1 | |
| 39 | 3JD-23158-L0 | .GASKET | 1 | |
| 40 | 3SP-23153-L0 | .RING, SNAP | 2 | |
| 41 | 3SP-23113-L0 | .COLLAR | 1 | |
| 42 | 3SP-23166-L0 | .SPACER, OIL LOCK | 1 | |
| 43 | 3SP-23393-L0 | .NUT, SPECIAL | 1 | |
| 44 | 3JD-23147-L0 | .O-RING | 1 | |
| 45 | 4EW-23142-L0 | .SEAT, SPRING UPPER | 1 | |
| 46 | 4EX-23141-L0 | .SPRING, FRONT FORK (K=0.380) | 1 | |
| 47 | 3XJ-23143-L0 | .SEAT, SPRING LOWER | 1 | |
| 48 | 3JD-2312G-L0 | .PLUG | 1 | |
| 49 | 4EW-23363-L0 | .COLLAR 1 | 1 | |
| 50 | 3SP-23357-L0 | .NUT | 1 | |
| 51 | 4EW-23167-L0 | .HOLDER, AXLE | 1 | |
| 52 | 5Y3-23393-00 | .NUT, SPECIAL | 4 | |

C14

FIG. 22 FRONT FORK

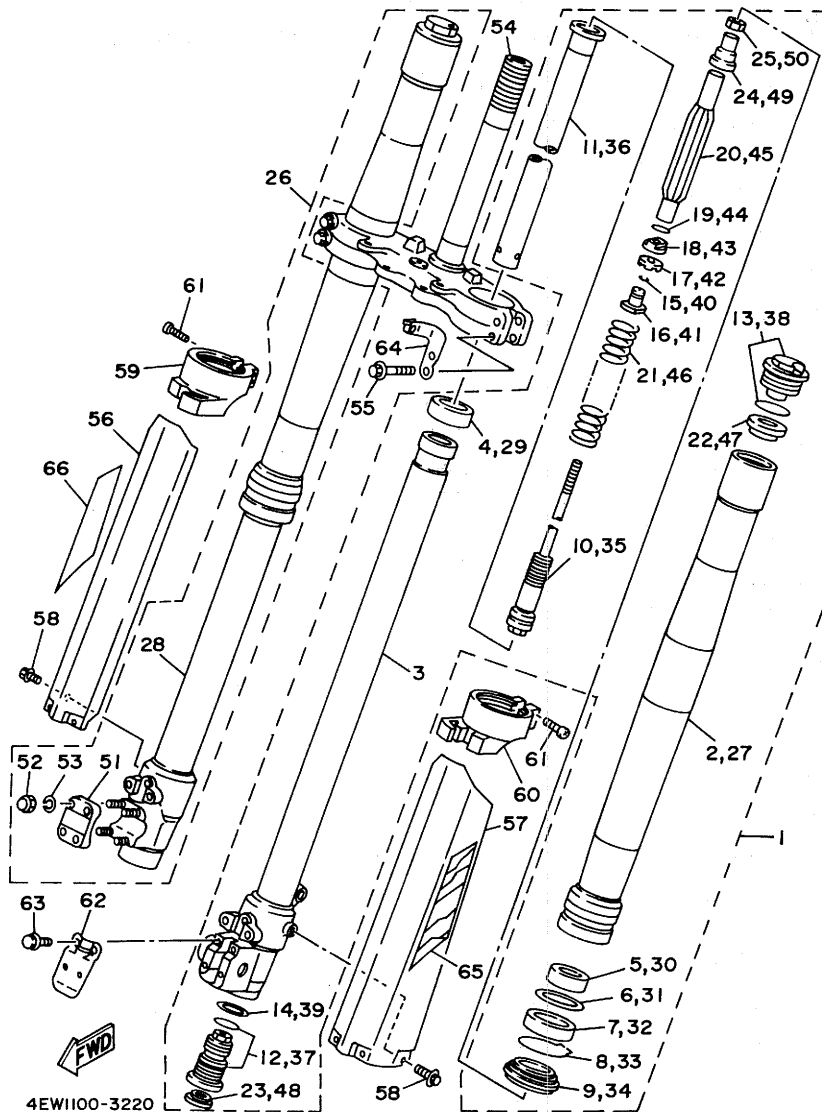

| REF. NO. | PART NO. | DESCRIPTION | Q'TY | REMARKS |
|----------|--------------|-------------------------|------|---------|
| 53 | 92995-06100 | .WASHER | 4 | |
| 54 | 4EW-23340-LO | UNDER BRACKET COMP. | 1 | |
| 55 | 95023-08040 | BOLT | 4 | |
| 56 | 4DA-2314J-LO | PROTECTOR COMP. 2 | 1 | |
| 57 | 4DA-2314H-L1 | PROTECTOR COMP. 1 | 1 | |
| 58 | 3SP-23356-LO | BOLT 2 | 6 | |
| 59 | 4DA-2314G-LO | PROTECTOR GUIDE COMP. 2 | 1 | |
| 60 | 4DA-2314F-LO | PROTECTOR GUIDE COMP. 1 | 1 | |
| 61 | 4V4-23194-LO | SCREW, BOOT BAND | 4 | |
| 62 | 4EW-2314E-LO | COVER, HOSE | 1 | |
| 63 | 4DA-23346-LO | BOLT 1 | 4 | |
| 64 | 4EW-2331E-LO | GUIDE, CABLE | 1 | |
| 65 | 4EW-2313B-01 | EMBLEM 1 | 1 | |
| 66 | 4EW-2313C-01 | EMBLEM 2 | 1 | |

C15

FIG. 23 FUEL TANK

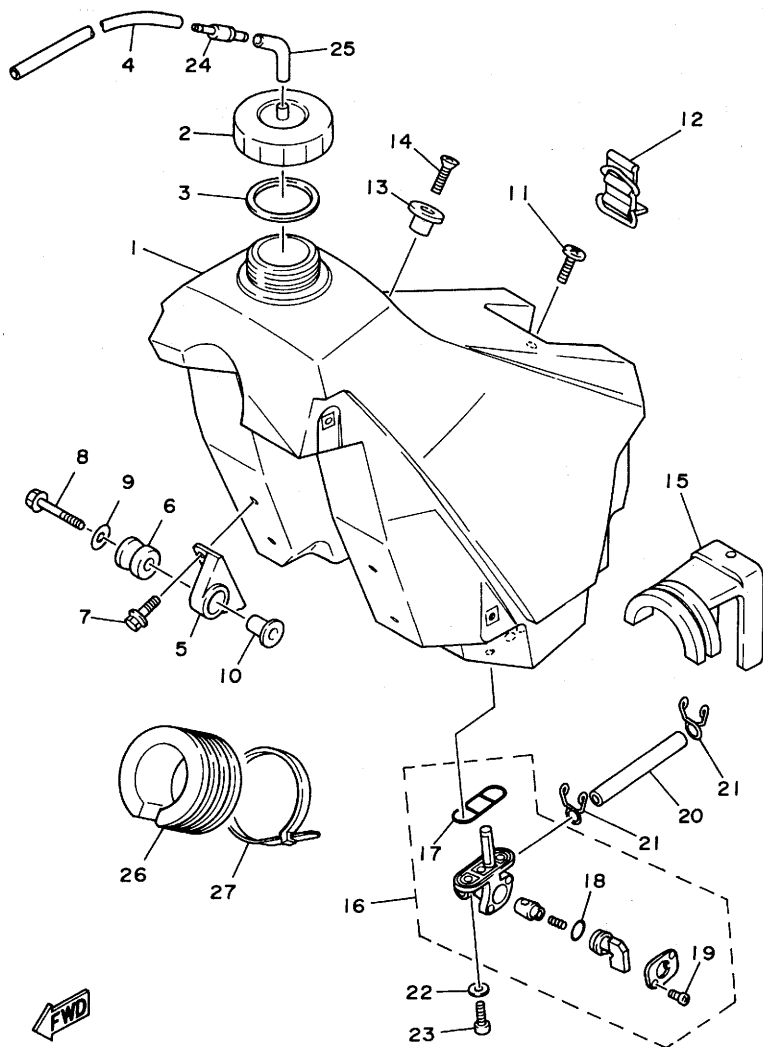

| REF. NO. | PART NO. | DESCRIPTION | Q'TY | REMARKS |
|----------|--------------|----------------------|------|---------|
| 1 | 4EW-24110-00 | FUEL TANK COMP. | 1 | |
| 2 | 5X7-24611-01 | BODY, CAP | 1 | |
| 3 | 5X7-24612-00 | GASKET, CAP | 1 | |
| 4 | 90445-09100 | HOSE | 1 | |
| 5 | 24X-24144-00 | HOLDER, DAMPER | 2 | |
| 6 | 90480-18549 | GROMMET | 2 | |
| 7 | 95023-06016 | BOLT | 4 | |
| 8 | 95023-06035 | BOLT | 2 | |
| 9 | 90201-06697 | WASHER, PLATE | 2 | |
| 10 | 3JD-24186-00 | WASHER, SPECIAL | 2 | |
| 11 | 98980-06020 | SCREW, BIND | 1 | |
| 12 | 3SP-24173-00 | BAND, TANK FITTING 1 | 1 | |
| 13 | 4EW-2412F-00 | BRACKET, SEAT | 1 | |
| 14 | 98701-06025 | SCREW, FLAT HEAD | 1 | |
| 15 | 4EW-24181-00 | DAMPER, LOCATING 1 | 1 | |
| 16 | 3JD-24500-01 | FUEL COCK ASSY 1 | 1 | |
| 17 | 4X8-24512-00 | .O-RING | 1 | |
| 18 | 3AJ-24534-00 | .SEAL, COCK | 1 | |
| 19 | 98580-03008 | .SCREW, PAN HEAD | 2 | |
| 20 | 90445-114H6 | HOSE | 1 | |
| 21 | 90467-10008 | CLIP | 2 | |
| 22 | 90202-05193 | WASHER, PLATE | 2 | |
| 23 | 90149-06011 | SCREW | 2 | |
| 24 | 3XJ-24380-00 | PIPE JOINT ASSY | 1 | |
| 25 | 90445-09058 | HOSE | 1 | |
| 26 | 4EW-24182-00 | DAMPER, LOCATING 2 | 1 | |
| 27 | 90464-14117 | CLAMP | 1 | |

4EW1100-3230

D2

FIG. 24 SEAT

| REF. NO. | PART NO. | DESCRIPTION | Q'TY | REMARKS |
|----------|--------------|-----------------------|------|---------------|
| 1 | 4EW-24770-10 | SEMI-DOUBLE SEAT ASSY | 1 | UR |
| | 4EW-24770-00 | SEMI-DOUBLE SEAT ASSY | 1 | UR FOR EUROPE |
| 2 | 4EW-24731-10 | .COVER, SEAT | 1 | UR |
| | 4EW-24731-00 | .COVER, SEAT | 1 | UR FOR EUROPE |

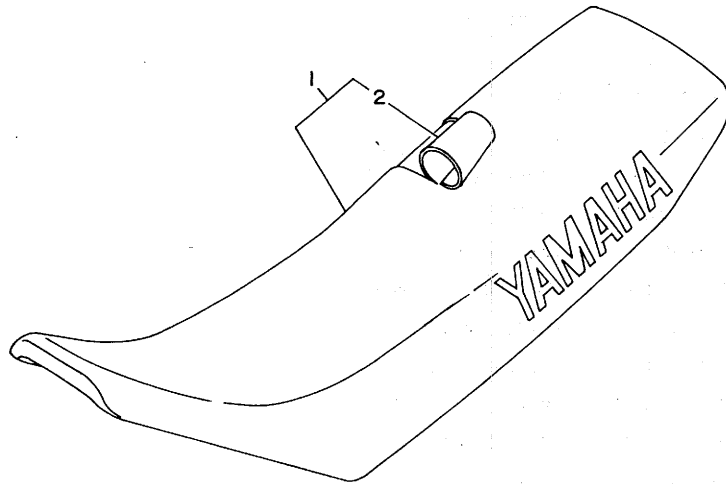

4EW1100-3240

D3

FIG. 25 FRONT WHEEL

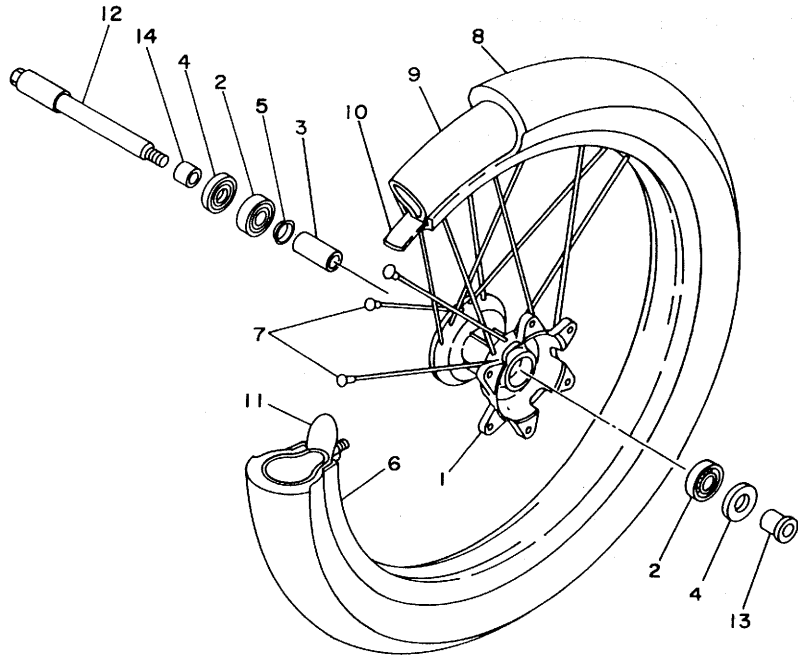

| REF. NO. | PART NO. | DESCRIPTION | Q'TY | REMARKS |
|----------|--------------|---------------------------|------|----------------------|
| 1 | 4EW-25111-00 | HUB, FRONT | 1 | |
| 2 | 93306-00316 | BEARING | 2 | |
| 3 | 90560-17379 | SPACER | 1 | |
| 4 | 93106-22032 | OIL SEAL | 2 | |
| 5 | 146-25116-00 | FLANGE, SPACER 2 | 1 | |
| 6 | 94416-21509 | RIM (1.60-21) | 1 | |
| 7 | 4DA-25104-00 | SPOKE SET, FRONT | 1 | |
| 8 | 94108-217X2 | TIRE (80/100-21 K490) | 1 | UR DUNLOP |
| | 94108-2100Y | TIRE (80/100-21 51M K990) | 1 | UR DUNLOP FOR EUROPE |
| 9 | 94227-21123 | TUBE (2.75-21) | 1 | BRIDGESTONE |
| 10 | 94307-21145 | BAND, RIM (70-80/100-21) | 1 | DUNLOP |
| 11 | 5X2-25394-00 | SPACER, BEAD | 1 | |
| 12 | 4DA-25181-00 | AXLE, WHEEL | 1 | |
| 13 | 90387-173Y0 | COLLAR | 1 | |
| 14 | 90387-172Y9 | COLLAR | 1 | |



4EW1100-3250

D4

FIG. 26 FRONT BRAKE CALIPER

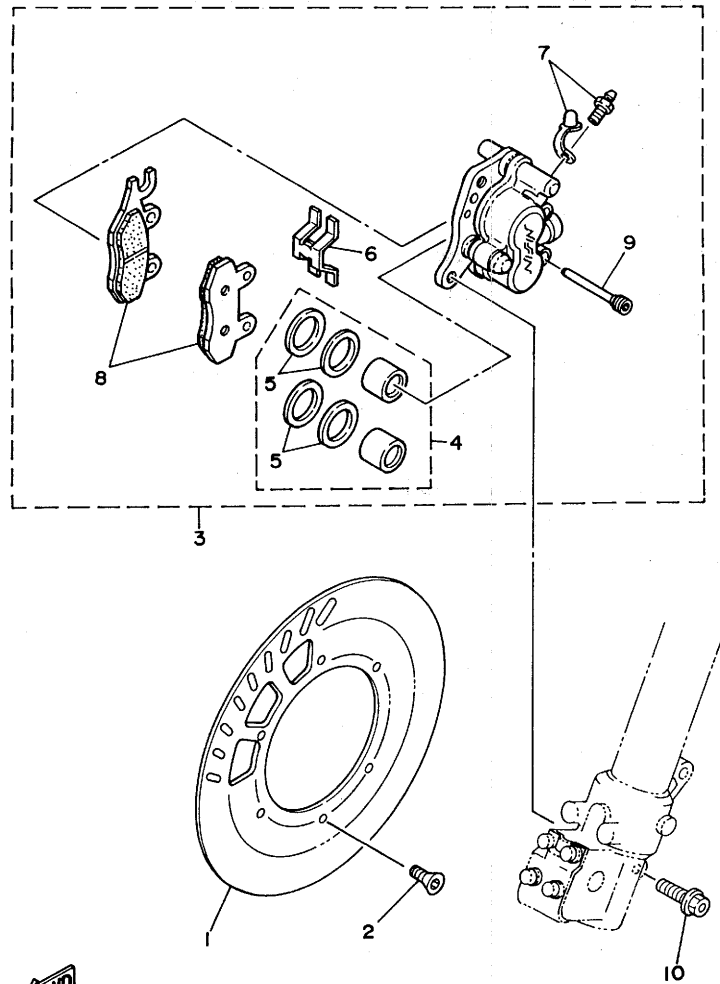

| REF. NO. | PART NO. | DESCRIPTION | Q'TY | REMARKS |
|----------|--------------|-----------------------|------|---------|
| 1 | 4EW-2582T-00 | DISC, BRAKE | 1 | |
| 2 | 90149-06272 | SCREW | 6 | |
| 3 | 4EW-2580T-00 | CALIPER ASSY (LEFT) | 1 | |
| 4 | 4EW-W0057-00 | .PISTON ASSY, CALIPER | 1 | |
| 5 | 3JD-W0047-00 | ..CALIPER SEAL KIT | 1 | |
| 6 | 3SP-25919-00 | .SUPPORT, PAD | 1 | |
| 7 | 36Y-W0048-00 | .BLEED SCREW KIT | 1 | |
| 8 | 4EW-W0045-00 | .BRAKE PAD KIT | 1 | |
| 9 | 3GD-25933-00 | .PIN, PAD | 2 | |
| 10 | 90105-08659 | BOLT, WASHER BASED | 2 | |



4DB2100-2260

D5

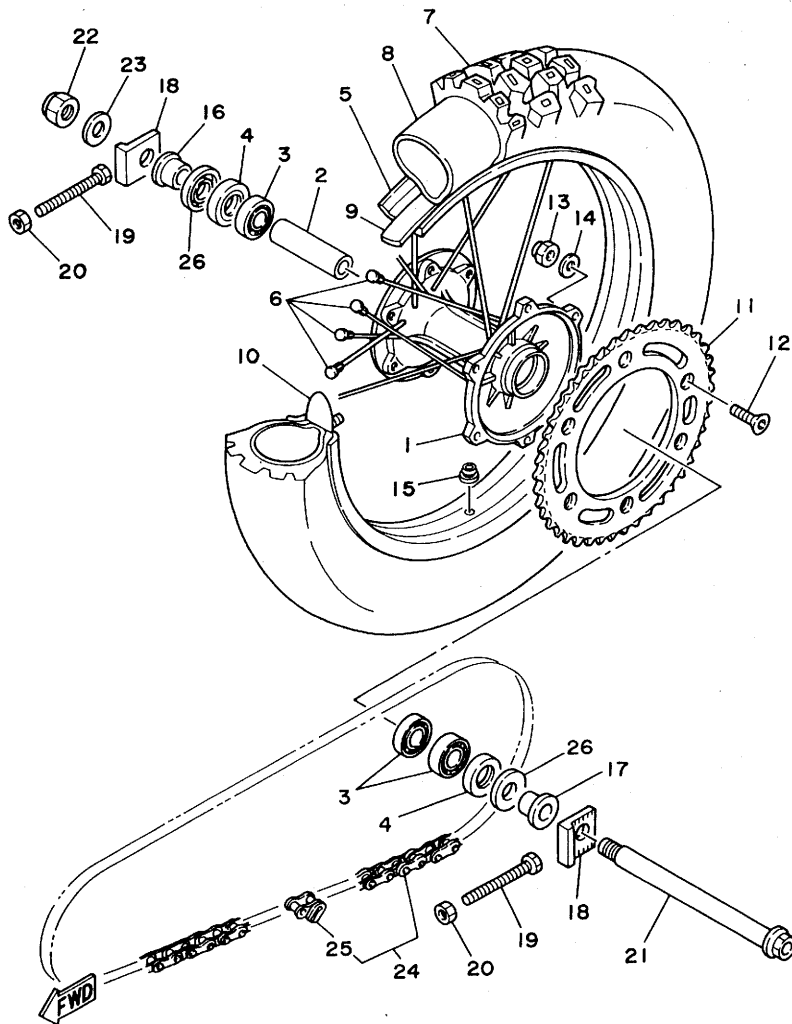

4EW1100-3270

FIG. 27 REAR WHEEL

| REF. NO. | PART NO. | DESCRIPTION | Q'TY | REMARKS |
|----------|--------------|---------------------------|------|----------------------|
| 1 | 4EW-25311-00 | HUB, REAR | 1 | |
| 2 | 4EW-25317-00 | SPACER, BEARING | 1 | |
| 3 | 93306-00418 | BEARING | 3 | |
| 4 | 93106-28023 | OIL SEAL | 2 | |
| 5 | 94418-19485 | RIM (1.85-19) | 1 | |
| 6 | 3JD-25304-00 | SPOKE SET, REAR | 1 | |
| 7 | 94110-1900X | TIRE (100/90-19 57M K695) | 1 | UR DUNLOP |
| | 94110-1900W | TIRE (100/90-19 57M K990) | 1 | UR DUNLOP FOR EUROPE |
| 8 | 94210-19224 | TUBE (100/90-19 TR4 BTL) | 1 | DUNLOP |
| 9 | 94327-19111 | BAND, RIM (2.75-19) | 1 | INOUE |
| 10 | 2X3-25394-00 | SPACER, BEAD | 1 | |
| 11 | 39W-25450-00 | SPROCKET, DRIVEN (50T) | 1 | STD |
| | 39W-25444-01 | SPROCKET, DRIVEN (44T) | 1 | AP |
| | 39W-25445-01 | SPROCKET, DRIVEN (45T) | 1 | AP |
| | 39W-25446-01 | SPROCKET, DRIVEN (46T) | 1 | AP |
| | 39W-25448-00 | SPROCKET, DRIVEN (48T) | 1 | AP |
| | 39W-25452-01 | SPROCKET, DRIVEN (52T) | 1 | AP |
| 12 | 90109-08792 | BOLT | 6 | |
| 13 | 95611-08100 | NUT, U | 6 | |
| 14 | 90201-081A6 | WASHER, PLATE | 6 | |
| 15 | 90480-10068 | GROMMET | 1 | |
| 16 | 90387-2000B | COLLAR | 1 | |
| 17 | 90387-2000C | COLLAR | 1 | |
| 18 | 3SP-25388-00 | PULLER, CHAIN 1 | 2 | |
| 19 | 90101-08699 | BOLT | 2 | |
| 20 | 95701-08500 | NUT, FLANGE | 2 | |
| 21 | 3JD-25381-01 | AXLE, WHEEL | 1 | |
| 22 | 90185-18104 | NUT, SELF-LOCKING | 1 | |

D6

FIG. 27 REAR WHEEL

| REF. NO. | PART NO. | DESCRIPTION | Q'TY | REMARKS |
|----------|--------------|-----------------|------|---------|
| 23 | 92990-18600 | WASHER | 1 | |
| 24 | 94581-44116 | CHAIN | 1 | |
| 25 | 94681-44001 | .JOINT, CHAIN | 1 | |
| 26 | 4V4-25367-00 | COVER, HUB DUST | 2 | |

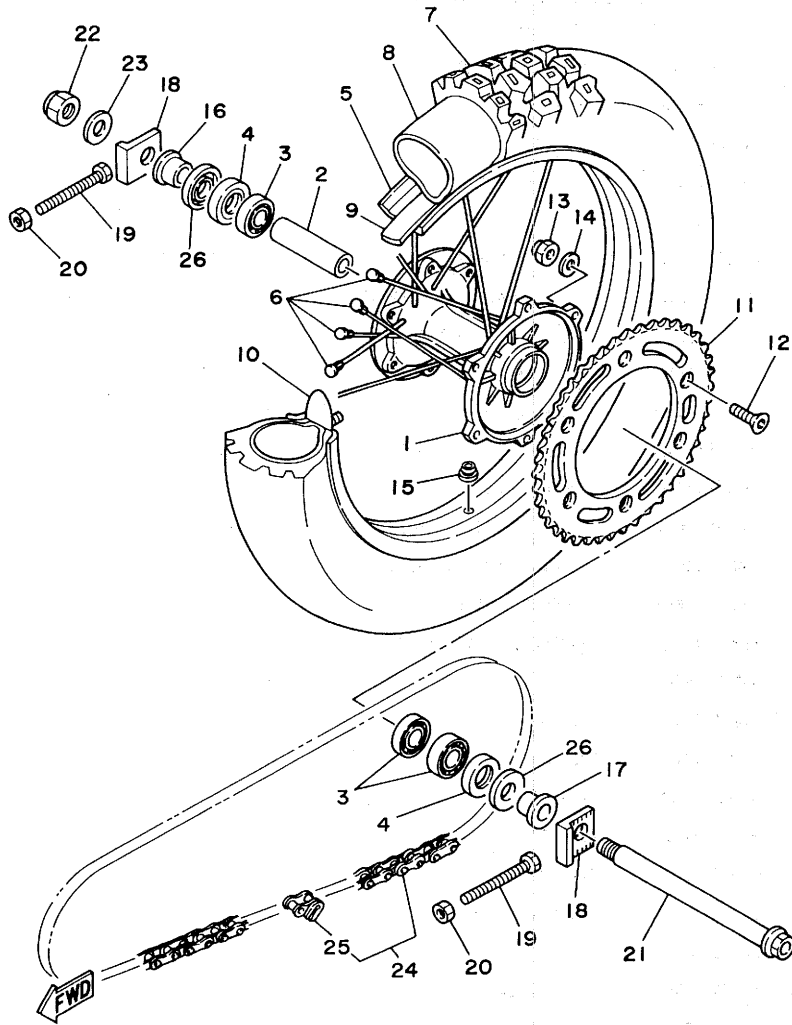

4EW1100-3270

D7

FIG. 28 REAR BRAKE CALIPER

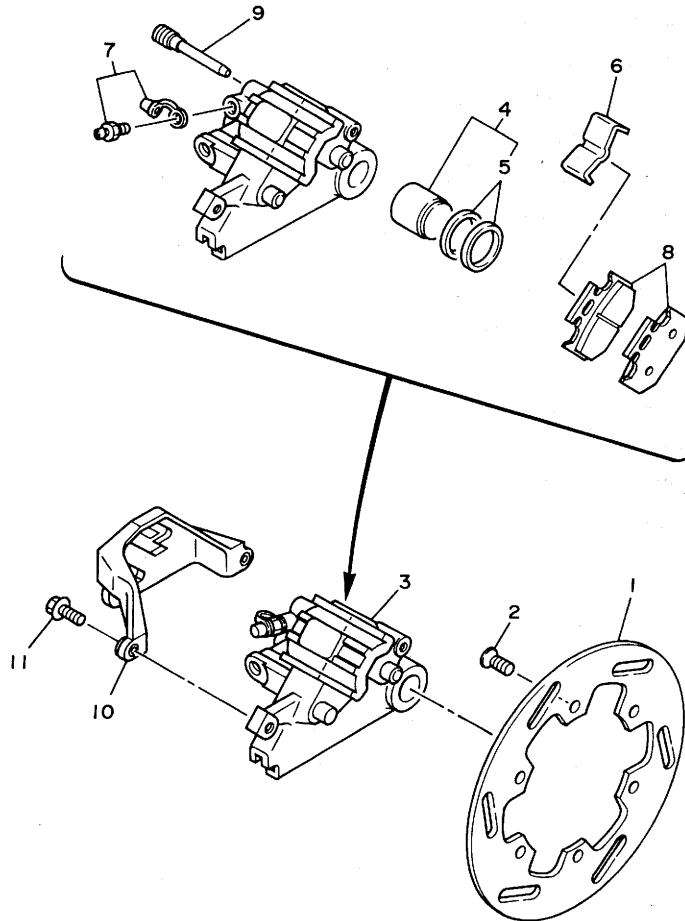

| REF. NO. | PART NO. | DESCRIPTION | Q'TY | REMARKS |
|----------|--------------|-----------------------|------|---------|
| 1 | 4DA-2582W-00 | DISC, REAR BRAKE 2 | 1 | |
| 2 | 90149-06272 | SCREW | 6 | |
| 3 | 4EW-2580W-00 | CALIPER ASSY, REAR 2 | 1 | |
| 4 | 3SP-W0057-50 | .PISTON ASSY, CALIPER | 1 | |
| 5 | 3JD-W0047-50 | ..CALIPER SEAL KIT | 1 | |
| 6 | 3SP-25919-51 | .SUPPORT, PAD | 1 | |
| 7 | 36Y-W0048-00 | .BREED SCREW KIT | 1 | |
| 8 | 4EW-W0046-00 | .BRAKE PAD KIT 2 | 1 | |
| 9 | 3SP-25924-51 | .PIN, PAD | 2 | |
| 10 | 4EW-27491-00 | PROTECTOR | 1 | |
| 11 | 95023-06016 | BOLT | 2 | |



4EW1100-3280

D8

FIG. 29 STEERING HANDLE. CABLE

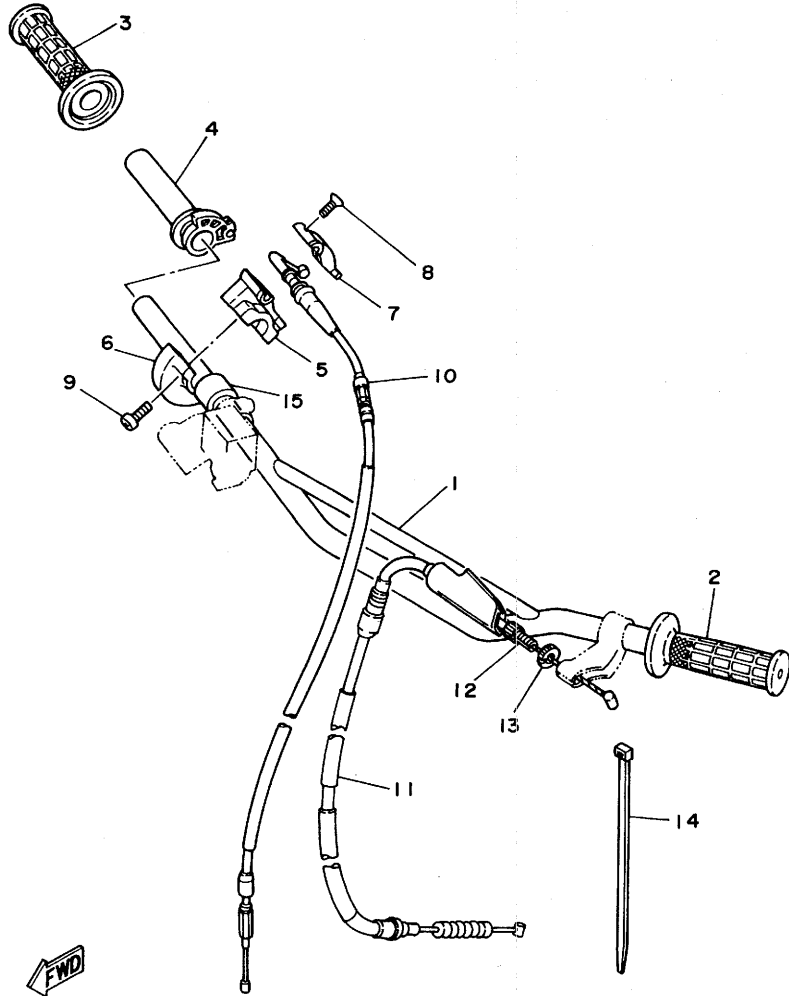

| REF. NO. | PART NO. | DESCRIPTION | Q'TY | REMARKS |
|----------|--------------|----------------------|------|---------|
| 1 | 4EW-26111-00 | HANDLEBAR | 1 | |
| 2 | 1LX-26241-01 | GRIP (LEFT) | 1 | |
| 3 | 1LX-26242-01 | GRIP (RIGHT) | 1 | |
| 4 | 23X-26243-00 | TUBE, THROTTLE GUIDE | 1 | |
| 5 | 23X-26281-00 | CAP, GRIP UPPER | 1 | |
| 6 | 431-26282-02 | CAP, GRIP LOWER | 1 | |
| 7 | 5X2-2628H-01 | CAP, WIRE | 1 | |
| 8 | 98706-04012 | SCREW, FLAT HEAD | 2 | |
| 9 | 98586-05016 | SCREW, PAN HEAD | 2 | |
| 10 | 4EW-26311-00 | CABLE, THROTTLE 1 | 1 | |
| 11 | 4EX-26335-00 | CABLE, CLUTCH | 1 | |
| 12 | 90123-08090 | BOLT | 1 | |
| 13 | 90179-08401 | NUT | 1 | |
| 14 | 90464-14117 | CLAMP | 1 | |
| 15 | 90560-22281 | SPACER | 1 | |

 4DA2100-2290

D9

FIG. 30 FRONT MASTER CYLINDER

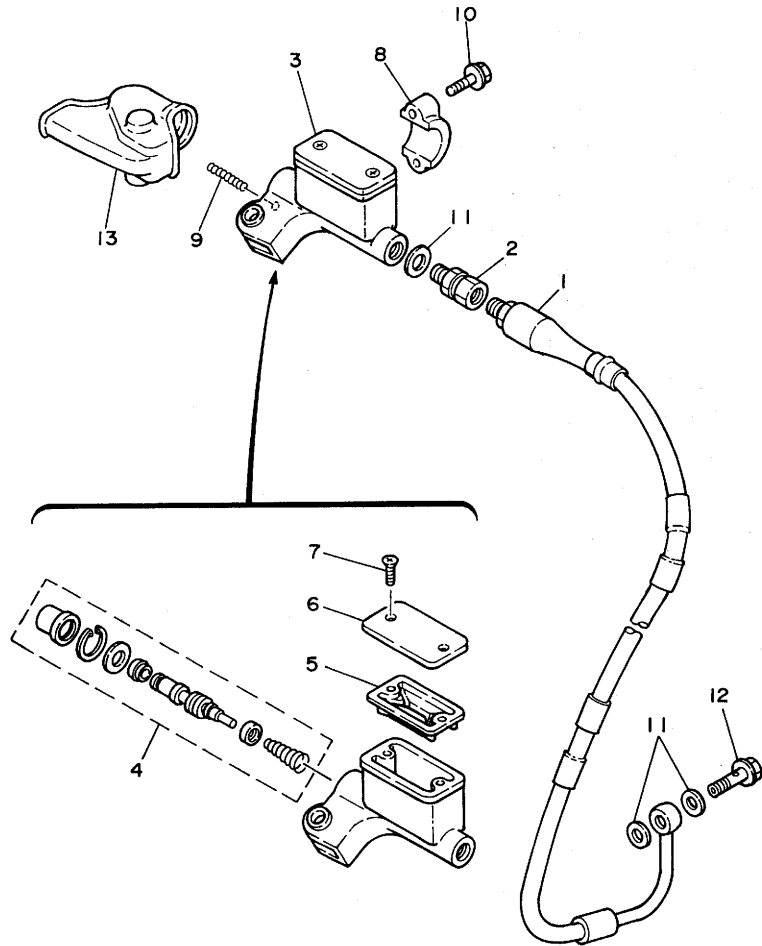

| REF. NO. | PART NO. | DESCRIPTION | Q'TY | REMARKS |
|----------|--------------|--------------------------|------|---------|
| 1 | 4DA-25872-00 | HOSE, BRAKE 1 | 1 | |
| 2 | 3LC-25885-00 | JOINT | 1 | |
| 3 | 3SP-25870-01 | MASTER CYLINDER SUB ASSY | 1 | |
| 4 | 3SP-W0041-00 | .CYLINDER KIT, MASTER | 1 | |
| 5 | 56A-25854-00 | .DIAPHRAGM, RESERVOIR | 1 | |
| 6 | 2VN-25852-01 | .CAP, RESERVOIR | 1 | |
| 7 | 98706-04012 | .SCREW, FLAT HEAD | 2 | |
| 8 | 56A-25867-00 | BRACKET, MASTER CYLINDER | 1 | |
| 9 | 90501-061G2 | SPRING, COMPRESSION | 1 | |
| 10 | 95026-06025 | BOLT, FLANGE | 2 | |
| 11 | 90201-10118 | WASHER, PLATE | 3 | |
| 12 | 90401-10034 | BOLT, UNION | 1 | |
| 13 | 56A-26372-01 | COVER, HANDLE LEVER 1 | 1 | |



3SP1100-0300

D10

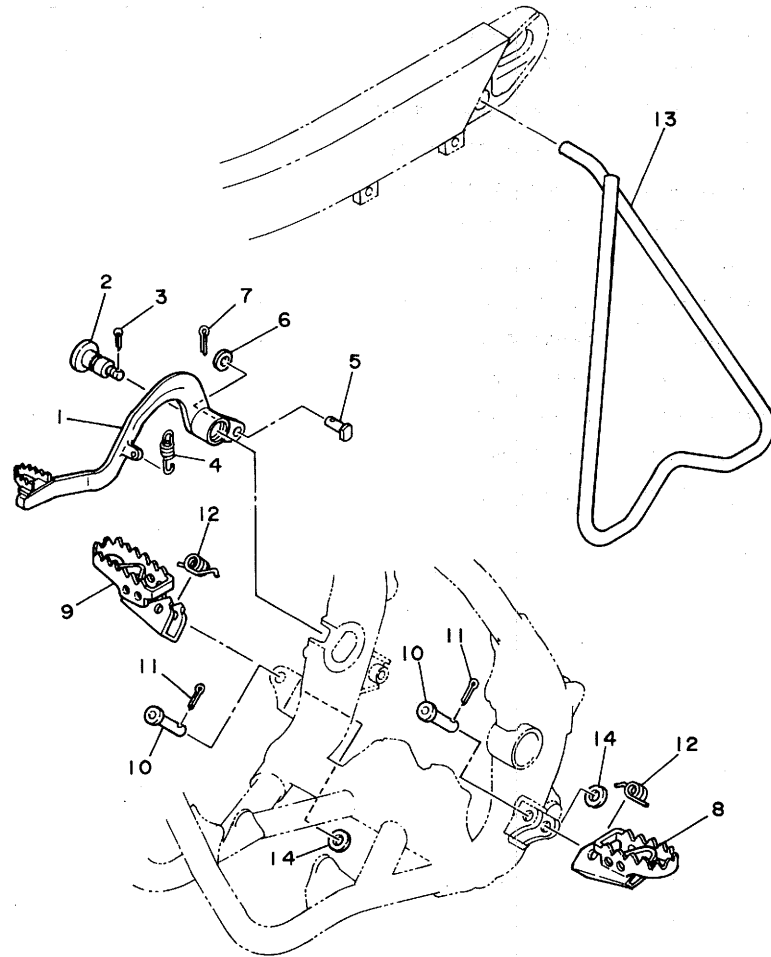

FIG. 31 STAND. FOOTREST

| REF. NO. | PART NO. | DESCRIPTION | Q'TY | REMARKS |
|----------|--------------|-----------------|------|---------|
| 1 | 3SP-27200-00 | PEDAL, BRAKE | 1 | |
| 2 | 4AA-27217-00 | BOLT | 1 | |
| 3 | 91490-20020 | PIN, COTTER | 1 | |
| 4 | 90506-15480 | SPRING, TENSION | 1 | |
| 5 | 90240-08120 | PIN, CLEVIS | 1 | |
| 6 | 92901-08600 | WASHER, PLATE | 1 | |
| 7 | 91401-25020 | PIN, COTTER | 1 | |
| 8 | 4DA-27411-00 | FOOTREST 1 | 1 | |
| 9 | 4DA-27421-00 | FOOTREST 2 | 1 | |
| 10 | 90240-10117 | PIN, CLEVIS | 2 | |
| 11 | 91401-25020 | PIN, COTTER | 2 | |
| 12 | 90508-28777 | SPRING, TORSION | 2 | |
| 13 | 3SP-27311-00 | STAND, SIDE | 1 | |
| 14 | 90201-10119 | WASHER, PLATE | 2 | |



3XK1100-1310

D11

FIG. 32 REAR MASTER CYLINDER

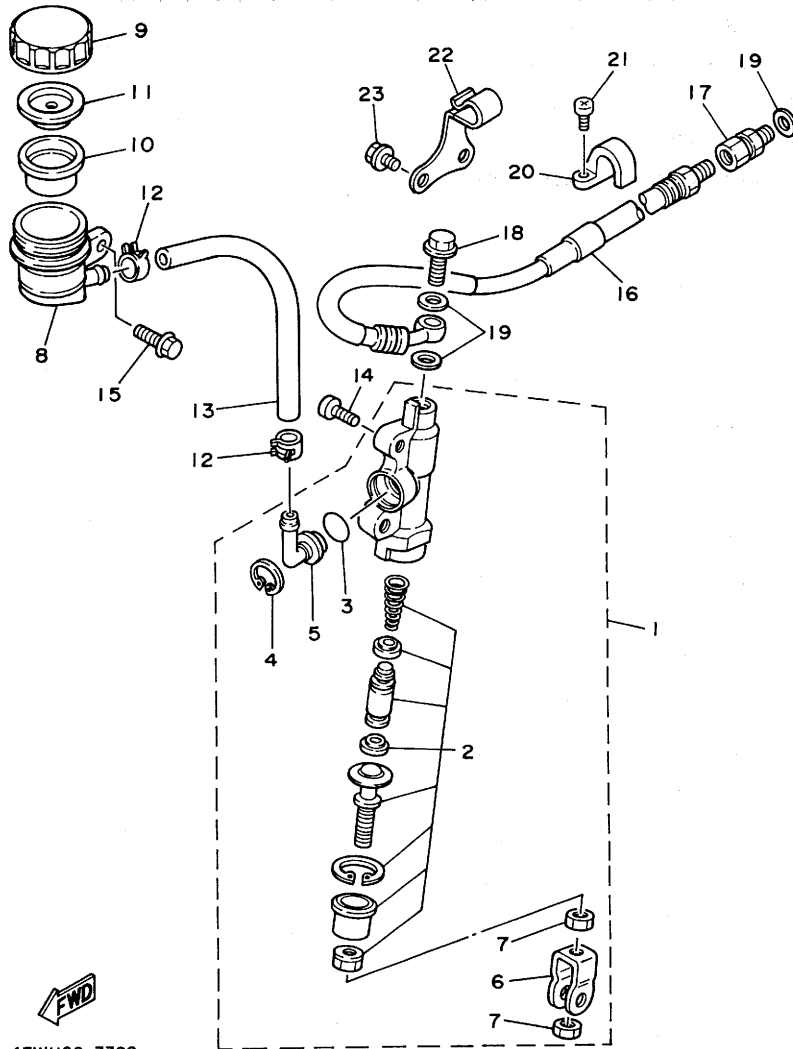

| REF. NO. | PART NO. | DESCRIPTION | Q'TY | REMARKS |
|----------|--------------|--------------------------|------|---------|
| 1 | 3SP-2583V-00 | RR. MASTER CYLINDER ASSY | 1 | |
| 2 | 1FK-W0042-50 | .CYLINDER KIT, MASTER | 1 | |
| 3 | 93210-15620 | .O-RING | 1 | |
| 4 | 2VN-25866-00 | .CIRCLIP | 1 | |
| 5 | 2VN-2582A-50 | .JOINT | 1 | |
| 6 | 3SP-27222-00 | .JOINT | 1 | |
| 7 | 95333-08600 | .NUT | 2 | |
| 8 | 4EW-25894-00 | TANK, RESERVOIR | 1 | |
| 9 | 3XP-25852-50 | CAP, RESERVOIR | 1 | |
| 10 | 2VN-25854-00 | DIAPHRAGM, RESERVOIR | 1 | |
| 11 | 2VN-25855-00 | BUSH, DIAPHRAGM | 1 | |
| 12 | 90467-11044 | CLIP | 2 | |
| 13 | 90445-135H9 | HOSE | 1 | |
| 14 | 92013-06016 | BOLT | 2 | |
| 15 | 95023-06012 | BOLT | 1 | |
| 16 | 3SP-25873-00 | HOSE, BRAKE 2 | 1 | |
| 17 | 3LC-25885-00 | JOINT | 1 | |
| 18 | 90401-10034 | BOLT, UNION | 1 | |
| 19 | 90201-10118 | WASHER, PLATE | 3 | |
| 20 | 2VM-25876-00 | HOLDER, BRAKE HOSE 2 | 1 | |
| 21 | 97780-50110 | SCREW, TAPPING | 2 | |
| 22 | 90465-12362 | CLAMP | 1 | |
| 23 | 95023-06008 | BOLT | 2 | |

FWD
4EW1100-3320

FIG. 33 GENERATOR

| REF. NO. | PART NO. | DESCRIPTION | Q'TY | REMARKS |
|----------|--------------|---------------|------|---------|
| 1 | 4EX-85510-00 | STATOR ASSY | 1 | |
| 2 | 4DB-85550-00 | ROTOR ASSY | 1 | |
| 3 | 90149-06011 | SCREW | 2 | |
| 4 | 95311-10600 | NUT | 1 | |
| 5 | 90201-10774 | WASHER, PLATE | 1 | |

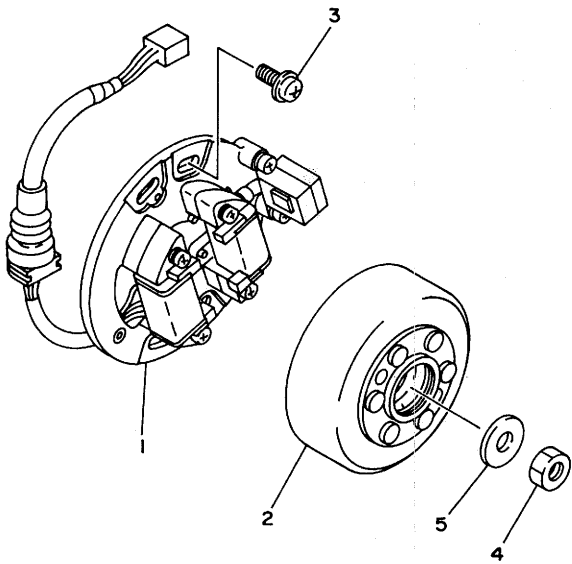

4DB2100-2330

D13

FIG. 34 HANDLE SWITCH. LEVER

| REF. NO. | PART NO. | DESCRIPTION | Q'TY | REMARKS |
|----------|--------------|-----------------------|------|---------|
| 1 | 38V-82911-00 | HOLDER, LEVER 1 | 1 | |
| 2 | 38V-82913-00 | HOLDER, LEVER LOWER 1 | 1 | |
| 3 | 23X-83912-00 | LEVER 1 | 1 | |
| 4 | 90109-06799 | BOLT | 1 | |
| 5 | 95616-06100 | NUT, U | 1 | |
| 6 | 97006-05016 | BOLT | 2 | |
| 7 | 3SP-83922-00 | LEVER 2 | 1 | |
| 8 | 90109-06577 | BOLT | 1 | |
| 9 | 95616-06100 | NUT, U | 1 | |
| 10 | 90143-06024 | SCREW, HEXAGON | 1 | |
| 11 | 90170-06010 | NUT | 1 | |
| 12 | 23X-83976-00 | SWITCH, HANDLE 1 | 1 | |
| 13 | 437-83936-01 | BAND, SWITCH CORD | 2 | |

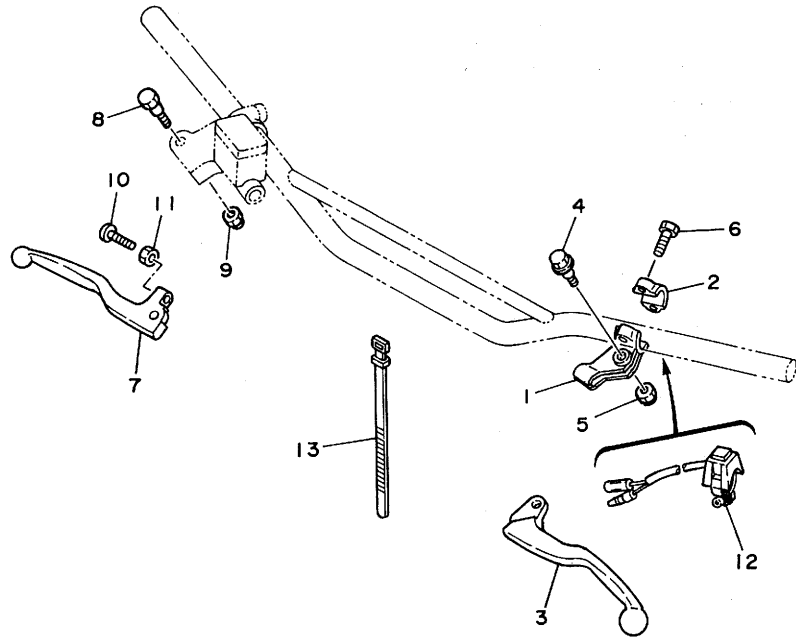

3SP1100-0340

D14

FIG. 35 ELECTRICAL 1

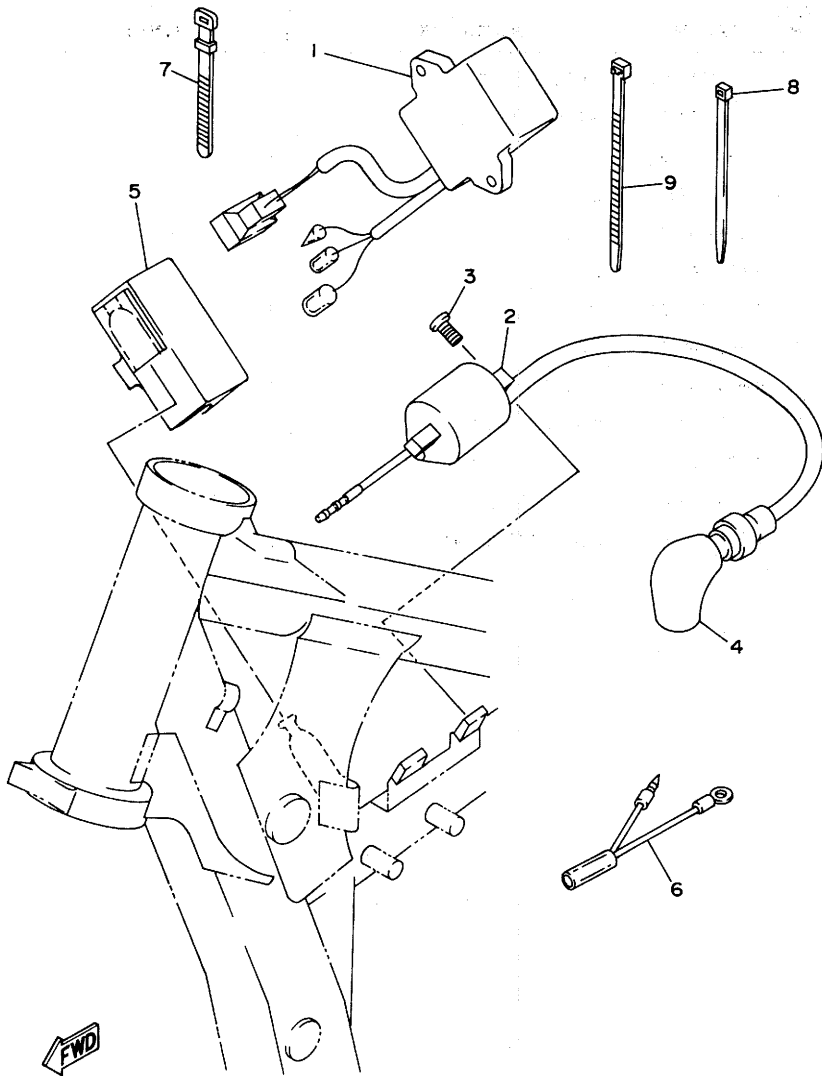

| REF. NO. | PART NO. | DESCRIPTION | Q'TY | REMARKS |
|----------|--------------|--------------------|------|---------|
| 1 | 4EX-85540-00 | C.D.I. UNIT ASSY | 1 | |
| 2 | 3SR-82310-10 | IGNITION COIL ASSY | 1 | |
| 3 | 91311-06016 | BOLT | 2 | |
| 4 | 81E-82370-20 | PLUG CAP ASSY | 1 | |
| 5 | 4EX-85546-00 | BAND | 1 | |
| 6 | 5X1-82519-01 | WIRE, EARTH LEAD | 1 | |
| 7 | 25G-83936-01 | BAND, SWITCH CORD | 1 | |
| 8 | 12R-82591-00 | BAND | 1 | |
| 9 | 1UA-82591-00 | BAND | 1 | |

← FWD
4EX1100-3350

D15

ALTERNATE PARTS

FIG. 36 ALTERNATE (CHASSIS)

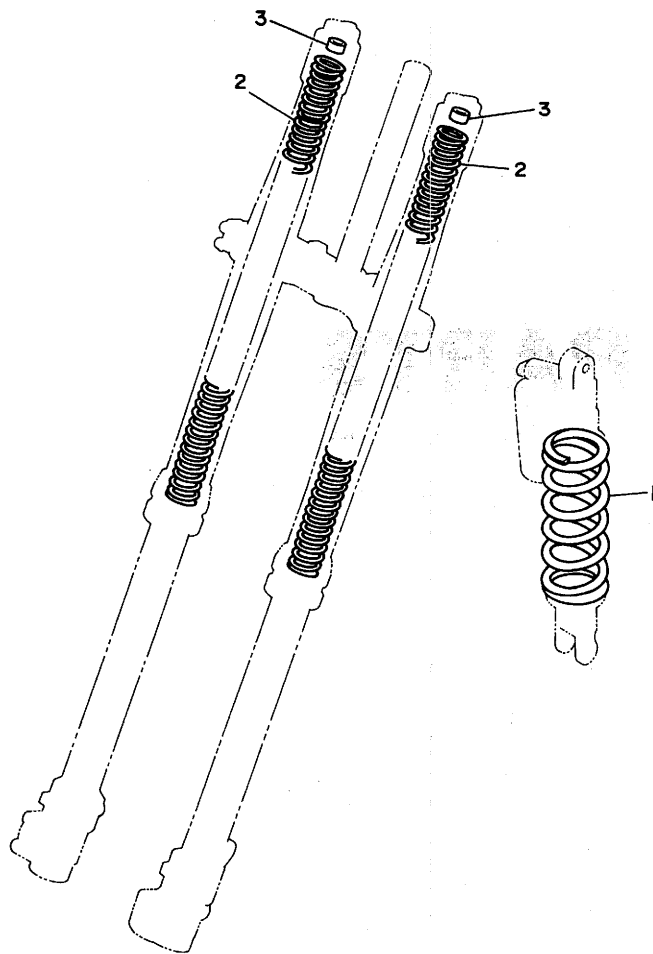

| REF. NO. | PART NO. | DESCRIPTION | Q'TY | REMARKS |
|----------|--------------|------------------------------|------|-----------|
| 1 | 3XJ-22212-81 | SPRING (K=4.4) | 1 | AP (SOFT) |
| | 3XJ-22212-01 | SPRING (K=4.6) | 1 | AP (SOFT) |
| | 4DA-22212-20 | SPRING (K=5.0) | 1 | AP (HARD) |
| | 3XJ-22212-31 | SPRING (K=5.2) | 1 | AP (HARD) |
| | 3XJ-22212-40 | SPRING (K=5.4) | 1 | AP (HARD) |
| 2 | 4DA-23141-10 | SPRING, FRONT FORK (K=0.350) | 2 | AP (SOFT) |
| | 4DA-23141-20 | SPRING, FRONT FORK (K=0.365) | 2 | AP (SOFT) |
| | 4DA-23141-40 | SPRING, FRONT FORK (K=0.390) | 2 | AP (HARD) |
| | 4DA-23141-50 | SPRING, FRONT FORK (K=0.400) | 2 | AP (HARD) |
| | 4DA-23141-60 | SPRING, FRONT FORK (K=0.410) | 2 | AP (HARD) |
| | 4DA-23141-70 | SPRING, FRONT FORK (K=0.420) | 2 | AP (HARD) |
| 3 | 3XJ-23364-L0 | COLLAR 2 | 1 | UN |



3XJ1100-1360

E2

REPAIR KIT



FIG. 37 REPAIR KIT

| REF. NO. | PART NO. | DESCRIPTION | Q'TY | REMARKS |
|----------|-----------------|-----------------------|------|---------|
| 1 | 4EX-11630-00 | PISTON ASSY (STD) | 1 | |
| 2 | 4EX-11631-00-80 | .PISTON (STD) | 1 | |
| 3 | 5X4-11611-02 | .RING, PISTON | 1 | |
| 4 | 137-11633-00 | .PIN, PISTON | 1 | |
| 5 | 93450-17129 | .CIRCLIP | 2 | |
| 6 | 4EX-11650-00 | CONNECTING ROD ASSY | 1 | |
| 7 | 2HG-11651-00 | .ROD, CONNECTING | 1 | |
| 8 | 3JD-11681-01 | .PIN, CRANK 1 | 1 | |
| 9 | 90209-22257 | .WASHER | 2 | |
| 10 | 93310-522M4 | .BEARING, CYLINDRICAL | 1 | |
| 11 | 93310-216L2 | .BEARING, CYLINDRICAL | 1 | |

E3

INDEX

NUMERICAL INDEX

| PART NO. | GRID NO. | PART NO. | GRID NO. | PART NO. | GRID NO. | PART NO. | GRID NO. | PART NO. | GRID NO. | PART NO. | GRID NO. |
|-----------------|----------|-----------------|----------|--------------|----------|-----------------|----------|--------------|----------|--------------|----------|
| 3SP-W0041-00 | D-10 | 4EW-1240A-00 | B- 7 | 3JE-14171-00 | B- 9 | 3JD-16340-00 | B-15 | 4EX-2173F-01 | C- 8 | 4EX-23102-M0 | C-13 |
| 1FK-W0042-50 | D-12 | 2VN-12422-01 | B- 6 | 3JD-14185-00 | B- 9 | 4EX-16351-00 | B-15 | 4EW-21731-00 | C- 8 | 4EX-23103-L0 | C-13 |
| 4EW-W0045-00 | D- 5 | 1LX-12428-01 | B- 6 | 3JE-14185-00 | B- 9 | 3SB-16356-00 | B-15 | 4EW-21741-00 | C- 8 | 4EX-23103-M0 | C-14 |
| 4EW-W0046-00 | D- 8 | 1LX-12450-00 | B- 6 | 353-14186-00 | B- 9 | 4EX-16371-00 | B-15 | 3JD-21748-00 | C- 7 | 4EW-23110-L0 | C-14 |
| 3JD-W0047-00 | D- 5 | 1LX-12459-00 | B- 6 | 363-14187-00 | B- 9 | 4EX-16382-00 | B-15 | 4EW-21783-01 | C- 8 | 4EW-23111-L0 | C-13 |
| 3JD-W0047-50 | D- 8 | 4EX-12461-00 | B- 7 | 3JD-14194-00 | B- 9 | 3SR-17121-00 | C- 2 | 4EW-21784-01 | C- 8 | | |
| 36Y-W0048-00 | D- 5 | 22W-12462-00 | B- 7 | 55X-14196-00 | B- 9 | 4EX-17131-00 | C- 2 | 4EW-22110-01 | C- 9 | 3SP-23113-L0 | C-13 |
| | D- 8 | 4EX-12469-00 | B- 7 | 2HH-14197-00 | B- 9 | 4EX-17151-00 | C- 2 | 156-22127-00 | C- 9 | | C-14 |
| 3SP-W0057-50 | D- 8 | 4EX-12476-00 | B- 7 | 4EW-14411-01 | B- 8 | 4EX-17161-00 | C- 2 | 4EW-22128-00 | C- 9 | 3JD-2312G-L0 | C-13 |
| 4EW-W0057-00 | D- 5 | 4EX-12477-00 | B- 7 | 4EW-14451-00 | B- 8 | 1LX-17211-01 | C- 2 | 4EW-22129-00 | C- 9 | | C-14 |
| 4DB-W1132-00 | B- 2 | 1LX-1248A-00 | B- 7 | 4EX-14453-01 | B- 8 | 3XJ-17221-00 | C- 2 | 1LX-22141-00 | C- 9 | 4EW-23120-L0 | C-13 |
| 4EX-11111-00 | B- 2 | 4EW-12482-00 | B- 7 | 3JD-14458-00 | B- 8 | 3SR-17231-00 | C- 2 | 4EW-22151-00 | C- 9 | 4EW-23125-L0 | C-13 |
| 4EX-1131A-00 | B- 2 | 3AK-12483-00 | B- 7 | 3JD-14459-00 | B- 8 | 4EX-17241-00 | C- 2 | 4EW-2217A-00 | C- 9 | | C-14 |
| 4DB-1131F-00 | B- 2 | 4EX-12483-00 | B- 7 | 3JD-14462-00 | B- 8 | 4EX-17251-00 | C- 2 | 4EW-2217F-00 | C-10 | 4EW-2313B-01 | C-15 |
| 4DB-1131N-00 | B- 2 | 353-13115-01 | B-12 | 3JD-14477-00 | B- 8 | 4EX-17261-00 | C- 2 | 3JD-22178-10 | C- 6 | 4EW-2313C-01 | C-15 |
| 4EX-11311-20 | B- 2 | 4EX-13565-00 | B- 8 | 3JE-14561-00 | B- 9 | 3XJ-17411-00 | C- 2 | 4EW-22178-00 | C- 6 | 4EW-23136-L0 | C-13 |
| 1LX-11351-10 | B- 2 | 4EX-13610-01 | B- 8 | 4EX-14610-01 | B-11 | 137-17417-00-05 | B-14 | 4EW-22180-02 | C-10 | | C-14 |
| 3XJ-11400-01 | B- 5 | 4EX-13613-00 | B- 8 | 3R3-14613-00 | B-11 | 3XJ-17421-00 | C- 2 | 4EW-22199-00 | C- 9 | 4EW-2314A-L0 | C-13 |
| 3SR-11412-00 | B- 5 | 55Y-13613-00 | B- 8 | 3M7-14615-00 | B-11 | 3XJ-18101-02 | C- 5 | 4EW-22201-00 | C-11 | | C-14 |
| 3XJ-11422-00 | B- 5 | 55Y-13616-00 | B- 8 | 4EX-1469A-00 | B-11 | 1LX-18110-02 | C- 5 | 4EW-22201-10 | C-11 | 4EW-2314E-L0 | C-15 |
| 5X4-11611-02 | B- 5 | 3XP-13621-00 | B- 8 | 4EX-14753-00 | B-11 | 3XJ-18122-00 | C- 5 | 4EW-22201-20 | C-11 | 4DA-2314F-L0 | C-15 |
| | E- 3 | 4EX-14101-10 | B- 9 | 565-14771-00 | B-11 | 3XJ-18140-00 | C- 4 | 4EW-22201-30 | C-11 | 4DA-2314G-L0 | C-15 |
| 4EX-11630-00 | E- 3 | 3JD-14103-00 | B-10 | 483-14781-02 | B-11 | 3XJ-18172-00 | C- 5 | 4EW-22201-40 | C-11 | 4DA-2314H-L1 | C-15 |
| 4EX-11631-00-A0 | B- 5 | 3JD-14104-00 | B-10 | 256-14919-00 | B- 9 | 3XJ-18173-00 | C- 5 | 4EX-22210-00 | C-11 | 4DA-2314J-L0 | C-15 |
| 4EX-11631-00-B0 | B- 5 | 3JD-14107-35 | B-10 | 4EX-15111-00 | B-12 | 3XK-18177-00 | C- 4 | 4EX-22210-10 | C-11 | 4DA-23141-10 | E- 2 |
| | E- 3 | 3JD-14112-30 | B-10 | 4EX-15121-00 | B-12 | 3XJ-18178-00 | C- 5 | 4EX-22210-20 | C-11 | 4DA-23141-20 | E- 2 |
| 4EX-11631-00-C0 | B- 5 | 3JD-14112-35 | B-10 | 3R3-15128-01 | B-12 | 3XJ-18182-00 | C- 5 | 4EX-22210-30 | C-11 | 4DA-23141-40 | E- 2 |
| 4EX-11631-00-D0 | B- 5 | 3JD-14112-40 | B-10 | 168-15362-00 | B-13 | 3XJ-18184-00 | C- 5 | 4EX-22210-40 | C-11 | 4DA-23141-50 | E- 2 |
| 137-11633-00 | B- 5 | 3JD-14112-45 | B-10 | 1LX-15383-00 | C- 2 | 4EW-18185-00 | C- 5 | 3XJ-22212-01 | E- 2 | 4DA-23141-60 | E- 2 |
| | E- 3 | 3JD-14112-50 | B-10 | 3XJ-15383-00 | C- 2 | 3JD-18511-01 | C- 4 | 3XJ-22212-11 | C-11 | 4DA-23141-70 | E- 2 |
| 4EX-11650-00 | E- 3 | 4DB-14115-00 | B- 9 | 4DB-15411-00 | B-13 | 2VN-18512-01 | C- 4 | 3XJ-22212-31 | E- 2 | 4EX-23141-L0 | C-13 |
| 2HG-11651-00 | B- 5 | 3JD-14116-A1 | B- 9 | 4EX-15415-00 | B-13 | 1LX-18513-01 | C- 4 | 3XJ-22212-40 | E- 2 | | C-14 |
| | E- 3 | 3JD-14116-A3 | B- 9 | 4EX-15421-00 | B-13 | 4EX-18531-00 | C- 4 | 3XJ-22212-81 | E- 2 | 4EW-23142-L0 | C-13 |
| 3JD-11681-01 | B- 5 | 3JD-14116-A4 | B- 9 | 3JD-15431-00 | B-13 | 4EX-18535-00 | C- 4 | 4DA-22212-20 | E- 2 | | C-14 |
| | E- 3 | 3JD-14116-A5 | B- 9 | 4DB-15451-00 | B-13 | 3XJ-18540-01 | C- 4 | 3SP-22213-00 | C-11 | 3XJ-23143-L0 | C-13 |
| 5X5-11911-01 | B- 4 | 214-14118-00 | B- 9 | 1LX-15462-10 | B-13 | 4EX-21101-00-UJ | C- 6 | 3JD-22214-00 | C-11 | | C-14 |
| 5X5-11912-01 | B- 4 | 3JD-14131-00 | B- 9 | 3JD-15463-10 | B-13 | 4EW-21190-00-UJ | C- 6 | 3JD-22216-00 | C-11 | 4DA-23144-L0 | C-13 |
| 47X-11915-00 | B- 2 | 3HI-14142-17 | B- 9 | 4DB-15620-02 | B-14 | 4EX-21417-00 | C- 6 | 3JD-22224-00 | C-11 | | C-14 |
| 5X4-11921-02 | B- 4 | 3HI-14142-20 | B- 9 | 4DB-15621-02 | B-14 | 4EX-21425-00 | C- 6 | 3SP-22234-00 | C-11 | 4DA-23145-L0 | C-13 |
| 5X4-11922-00 | B- 4 | 3HI-14142-25 | B- 9 | 1LX-15641-00 | B-14 | 4EX-21427-00 | C- 6 | 3SP-22241-00 | C-11 | | C-14 |
| 3JE-11931-00 | B- 4 | 3HI-14142-35 | B- 9 | 1LX-15651-00 | B-14 | 4DA-21511-00 | C- 7 | 3XJ-22253-00 | C-11 | 4V4-23146-L0 | C-13 |
| 3JE-11937-00 | B- 2 | 137-14143-62-A1 | B-10 | 1LX-15660-01 | B-14 | 4EX-21611-00 | C- 7 | 4EW-22253-00 | C-11 | | C-14 |
| 5X4-11952-00 | B- 4 | 137-14143-64 | B-10 | 4EX-16111-00 | B-15 | 39X-21642-00 | C- 7 | 43M-22274-00 | C-11 | 3JD-23147-L0 | C-13 |
| 24X-11953-01 | B- 4 | 137-14143-66-A1 | B-10 | 4EX-16150-00 | B-15 | 4EW-21711-00 | C- 8 | 3XJ-22355-00 | C- 9 | | C-14 |
| 3SR-11990-00 | B- 4 | 137-14143-68 | B-10 | 3XJ-16164-00 | B-15 | 4EW-2172A-00 | C- 8 | 4EW-22474-00 | C-11 | 3SP-23153-L0 | C-13 |
| 4DB-11992-01 | B- 3 | 137-14143-70 | B-10 | 3XJ-16181-00 | B-15 | | C- 8 | 3JD-22475-00 | C-11 | | C-14 |
| 4DB-11993-01 | B- 3 | 3JD-14147-00 | B- 9 | 3XJ-16321-00 | B-15 | 4EW-21721-00 | C- 8 | 3JE-22475-00 | C-11 | 4V4-23153-L0 | C-13 |
| 1LX-11995-01 | B- 3 | 3JE-14147-00 | B- 9 | 3XJ-16324-00 | B-15 | 4EX-2173E-01 | C- 8 | 4EX-23102-L0 | C-13 | | C-14 |

NUMERICAL INDEX

| PART NO. | GRID NO. | PART NO. | GRID NO. | PART NO. | GRID NO. | PART NO. | GRID NO. | PART NO. | GRID NO. | PART NO. | GRID NO. |
|--------------|----------|--------------|----------|--------------|----------|-------------|----------|-------------|----------|-------------|----------|
| 3JD-23158-L0 | C-13 | 4X8-24512-00 | D- 2 | 3SP-25924-51 | D- 8 | 90109-067F4 | C- 8 | 90201-08326 | C- 6 | 90387-164N3 | C- 9 |
| | C-14 | 3AJ-24534-00 | D- 2 | 3GD-25933-00 | D- 5 | | C- 8 | 90201-08512 | B- 6 | 90387-167Y9 | C- 9 |
| 4EW-2316A-L0 | C-13 | 5X7-24611-01 | D- 2 | 4EW-26111-00 | D- 9 | 90109-06799 | D-14 | 90201-08730 | C- 6 | 90387-172Y9 | D- 4 |
| | C-14 | 5X7-24612-00 | D- 2 | 1LX-26241-01 | D- 9 | 90109-08792 | D- 6 | 90201-08784 | B- 6 | 90387-173Y0 | D- 4 |
| 4EX-2316A-L0 | C-13 | 4EW-24731-00 | D- 3 | 1LX-26242-01 | D- 9 | 90109-142F4 | C- 9 | 90201-10118 | D-10 | 90387-2000B | D- 6 |
| | C-14 | 4EW-24731-10 | D- 3 | 23X-26243-00 | D- 9 | 90109-147F2 | C- 9 | | D-12 | 90387-2000C | D- 6 |
| 3SP-23166-L0 | C-13 | 4EW-24770-00 | D- 3 | 5X2-2628H-01 | D- 9 | 90110-05201 | C- 9 | 90201-10119 | B-15 | 90387-202A0 | C- 3 |
| | C-14 | 4EW-24770-10 | D- 3 | 23X-26281-00 | D- 9 | 90116-08302 | B- 2 | | D-11 | 90387-202T9 | B-15 |
| 4EW-23167-L0 | C-14 | 4DA-25104-00 | D- 4 | 431-26282-02 | D- 9 | 90116-08388 | B- 2 | 90201-10774 | D-13 | 90401-10034 | D-10 |
| 4EW-23170-L0 | C-13 | 4EW-25111-00 | D- 4 | 4EW-26311-00 | D- 9 | 90116-08394 | B- 2 | 90201-12474 | B-15 | | D-12 |
| | C-14 | 146-25116-00 | D- 4 | 4EX-26335-00 | D- 9 | 90116-08533 | B- 2 | 90201-14740 | C-10 | 90430-06014 | B-13 |
| 3XJ-23171-L0 | C-13 | 4DA-25181-00 | D- 4 | 56A-26372-01 | D-10 | 90119-06063 | C- 7 | 90201-154E9 | B- 4 | | B-15 |
| | C-14 | 3JD-25304-00 | D- 6 | 3SP-27200-00 | D-11 | 90119-06185 | C- 7 | 90201-15701 | C- 2 | 90430-06166 | B- 6 |
| 3Y6-23183-00 | C-11 | 4EW-25311-00 | D- 6 | 4AA-27217-00 | D-11 | | C- 7 | 90201-164H4 | C- 9 | 90430-12207 | B-12 |
| 24M-23184-00 | C-11 | 4EW-25317-00 | D- 6 | 3SP-27222-00 | D-12 | | C-12 | | C-10 | 90445-08605 | B-12 |
| 4V4-23194-L0 | C-15 | 4V4-25367-00 | D- 7 | 3SP-27311-00 | D-11 | 90122-06035 | B- 8 | 90201-171G4 | B-14 | 90445-09058 | D- 2 |
| 4EW-2331E-L0 | C-15 | 3JD-25381-01 | D- 6 | 4DA-27411-00 | D-11 | 90123-08090 | D- 9 | 90201-204K8 | B-15 | 90445-09100 | D- 2 |
| 4EW-23340-L0 | C-15 | 3SP-25388-00 | D- 6 | 4DA-27421-00 | D-11 | 90143-06024 | D-14 | 90201-206K8 | C- 2 | 90445-114H6 | D- 2 |
| 4DA-23346-L0 | C-15 | 2X3-25394-00 | D- 6 | 4EW-27491-00 | D- 8 | 90149-06011 | D- 2 | 90201-22555 | C- 2 | 90445-135H9 | D-12 |
| 3SP-23356-L0 | C-15 | 5X2-25394-00 | D- 6 | 56A-28166-00 | C- 6 | | D-13 | 90201-34683 | C- 4 | 90450-15041 | B- 7 |
| 3SP-23357-L0 | C-13 | 39W-25444-01 | D- 6 | 3SR-82310-10 | D-15 | 90149-06272 | D- 5 | 90202-05193 | D- 2 | 90450-17036 | B- 7 |
| | C-14 | 39W-25445-01 | D- 6 | 81E-82370-20 | D-15 | | D- 8 | 90209-06096 | B- 8 | 90450-22052 | B- 7 |
| 4EW-23363-L0 | C-13 | 39W-25446-01 | D- 6 | 5X1-82519-01 | D-15 | 90151-04048 | C- 9 | 90209-06290 | B-12 | 90450-28014 | B- 7 |
| | C-14 | 39W-25448-00 | D- 6 | 1UA-82591-00 | D-15 | 90157-06048 | B-14 | 90209-18135 | C- 2 | 90460-51109 | B- 8 |
| 3XJ-23364-L0 | E- 2 | 39W-25450-00 | D- 6 | 12R-82591-00 | C- 6 | 90159-06016 | B-15 | 90209-18208 | C- 2 | 90460-68230 | B- 8 |
| 4DA-23389-00 | C-12 | 39W-25452-01 | D- 6 | | D-15 | 90170-06010 | D-14 | 90209-22257 | B- 5 | 90464-14117 | D- 2 |
| 3SP-23393-L0 | C-13 | 4EW-2580T-00 | D- 5 | 38V-82911-00 | D-14 | 90170-16326 | B-15 | | E- 3 | | D- 9 |
| | C-14 | 4EW-2580W-00 | D- 8 | 38V-82913-00 | D-14 | 90176-08026 | B- 2 | 90215-16245 | B-15 | 90465-08336 | B-12 |
| 5Y3-23393-00 | C-14 | 2VN-2582A-50 | D-12 | 23X-83912-00 | D-14 | 90179-06568 | C- 9 | 90215-20261 | C- 3 | 90465-12362 | D-12 |
| 4EW-23416-00 | C-12 | 4EW-2582T-00 | D- 5 | 3SP-83922-00 | D-14 | 90179-08401 | D- 9 | 90240-08120 | D-11 | 90467-09006 | B- 7 |
| 4DB-23435-01 | C-12 | 4DA-2582W-00 | D- 8 | 25G-83936-01 | D-15 | 90179-08491 | B- 2 | 90240-10117 | D-11 | 90467-10008 | D- 2 |
| 3SP-23441-00 | C-12 | 3SP-2583V-00 | D-12 | 437-83936-01 | D-14 | 90179-16226 | C- 3 | 90280-03017 | B- 5 | 90467-11044 | D-12 |
| 3SR-23442-00 | C-12 | 2VN-25852-01 | D-10 | 23X-83976-00 | D-14 | 90183-06023 | C- 7 | 90338-10150 | C- 9 | 90468-26048 | B-14 |
| 4DA-23485-01 | C-12 | 3XP-25852-50 | D-12 | 4EX-85510-00 | D-13 | 90183-06069 | C- 8 | 90340-12097 | B-12 | 90480-10068 | D- 6 |
| 4EW-23737-00 | C-12 | 2VN-25854-00 | D-12 | 4EX-85540-00 | D-15 | 90185-14070 | C-10 | 90380-16056 | C- 9 | 90480-15528 | B- 7 |
| 4EW-23738-00 | C-12 | 56A-25854-00 | D-10 | 4EX-85546-00 | D-15 | 90185-16127 | C- 9 | 90381-08002 | B- 6 | 90480-16561 | B-11 |
| 4EW-23833-00 | C-12 | 2VN-25855-00 | D-12 | 4DB-85550-00 | D-13 | 90185-18104 | D- 6 | 90387-0600F | C- 8 | 90480-18549 | D- 2 |
| 4EW-23834-00 | C-12 | 2VN-25866-00 | D-12 | 90101-06664 | C- 5 | 90201-057H5 | B- 4 | | C- 8 | 90501-052G5 | C- 5 |
| 4EW-24110-00 | D- 2 | 56A-25867-00 | D-10 | 90101-08699 | D- 6 | 90201-06067 | B- 7 | | C- 8 | 90501-061G2 | D-10 |
| 4EW-2412F-00 | D- 2 | 3SP-25870-01 | D-10 | 90105-05361 | C-12 | 90201-065F3 | B-14 | | C- 8 | 90501-12081 | B-14 |
| 24X-24144-00 | D- 2 | 4DA-25872-00 | D-10 | 90105-06553 | B- 8 | 90201-06571 | B- 8 | 90387-06363 | B-11 | 90501-222J5 | B- 4 |
| 3SP-24173-00 | D- 2 | 3SP-25873-00 | D-12 | 90105-08120 | C- 6 | 90201-06643 | C- 8 | 90387-0700G | B- 7 | 90501-23598 | B-15 |
| 22W-24181-00 | C- 8 | 2VM-25876-00 | D-12 | 90105-08659 | D- 5 | | C- 8 | 90387-0701A | C- 7 | 90501-240E7 | B- 4 |
| 4EW-24181-00 | D- 2 | 3LC-25885-00 | D-10 | 90105-10445 | B-15 | 90201-06697 | D- 2 | 90387-086N4 | C- 6 | 90506-15480 | D-11 |
| 4EW-24182-00 | D- 2 | | D-12 | 90105-10614 | C-11 | 90201-080E2 | C- 6 | 90387-102W0 | B- 2 | 90507-20030 | B-11 |
| 3JD-24186-00 | D- 2 | 4EW-25894-00 | D-12 | 90106-08051 | C- 6 | 90201-08087 | B- 2 | 90387-152F2 | B- 4 | 90508-14767 | B-15 |
| 3XJ-24380-00 | D- 2 | 3SP-25919-00 | D- 5 | 90109-06418 | B-15 | 90201-081A6 | C- 6 | 90387-160H4 | B-12 | 90508-14783 | B- 4 |
| 3JD-24500-01 | D- 2 | 3SP-25919-51 | D- 8 | 90109-06577 | D-14 | | D- 6 | 90387-164N2 | C- 9 | 90508-240A7 | C- 4 |

NUMERICAL INDEX

| PART NO. | GRID NO. | PART NO. | GRID NO. | PART NO. | GRID NO. | PART NO. | GRID NO. | PART NO. | GRID NO. |
|-------------|----------|-------------|----------|-------------|----------|-------------|----------|----------|----------|
| 90508-26700 | B-14 | 93210-15171 | B-14 | 94108-217X2 | D- 4 | 95333-08600 | D-12 | | |
| 90508-28777 | D-11 | 93210-15620 | D-12 | 94110-1900W | D- 6 | 95601-05100 | B- 8 | | |
| 90508-290A8 | C- 5 | 93210-27672 | B- 2 | 94110-1900X | D- 6 | 95601-08200 | C- 6 | | |
| 90560-08213 | B- 4 | 93210-45742 | B-11 | 94210-19224 | D- 6 | 95611-08100 | C- 6 | | |
| 90560-12280 | C- 5 | 93210-65721 | B- 2 | 94227-21123 | D- 4 | | D- 6 | | |
| 90560-17279 | B-14 | 93211-07720 | B- 2 | 94307-21145 | D- 4 | 95611-10200 | C-11 | | |
| 90560-17379 | D- 4 | 93300-60804 | C- 6 | 94327-19111 | D- 6 | 95611-12100 | C-12 | | |
| 90560-22281 | D- 9 | 93300-60814 | B- 4 | 94416-21509 | D- 4 | 95616-06100 | D-14 | | |
| 91A20-05065 | B- 7 | | B- 6 | 94418-19485 | D- 6 | | D-14 | | |
| 91311-06016 | D-15 | 93306-00316 | D- 4 | 94581-44116 | D- 7 | 95701-08500 | D- 6 | | |
| 91316-04006 | B- 4 | 93306-00418 | D- 6 | 94681-44001 | D- 7 | 95811-06012 | B-11 | | |
| 91316-05012 | B-12 | 93306-20417 | C- 2 | 94702-00324 | B- 2 | 95811-08035 | C- 6 | | |
| 91316-06035 | B-12 | 93306-30411 | C- 2 | 94709-00324 | B- 2 | 95811-08050 | C- 6 | | |
| 91316-06045 | B-12 | 93306-37204 | B- 5 | 95021-06045 | C- 9 | 95811-08090 | C- 6 | | |
| 91316-06055 | B-12 | 93310-216L2 | B- 5 | 95021-06060 | B- 6 | 95811-08120 | C- 6 | | |
| 91316-06060 | B-12 | | E- 3 | 95021-08065 | C- 6 | 97006-05016 | D-14 | | |
| 91316-06065 | B-12 | 93310-225N0 | B-15 | 95023-06008 | B-11 | 97011-06025 | C- 5 | | |
| 91316-06070 | B-12 | 93310-522M4 | B- 5 | | B-13 | 97021-05030 | B- 4 | | |
| 91401-25020 | C-12 | | E- 3 | | D-12 | 97021-06012 | B-14 | | |
| | D-11 | 93311-31567 | C- 3 | 95023-06010 | C- 9 | 97780-50110 | D-12 | | |
| | D-11 | 93311-41530 | C- 2 | 95023-06012 | B-11 | 98501-05012 | B- 2 | | |
| 91490-20020 | D-11 | 93315-11206 | B-15 | | C- 8 | 98501-08010 | B-12 | | |
| 92013-06016 | D-12 | 93315-22046 | C- 9 | | C- 8 | 98502-06016 | B-13 | | |
| 92901-06600 | B-13 | | C-10 | | D-12 | 98906-05008 | B- 2 | | |
| 92901-08600 | D-11 | 93317-22262 | C- 9 | 95023-06016 | C- 7 | 98511-04012 | B- 9 | | |
| 92902-04100 | B- 9 | 93332-00068 | C-12 | | D- 2 | 98580-03008 | B- 8 | | |
| 92990-03100 | B- 8 | 93332-00078 | C-12 | | D- 8 | | D- 2 | | |
| | B- 9 | 93340-21505 | B- 4 | 95023-06020 | C- 8 | 98580-03010 | B- 9 | | |
| 92990-05100 | B- 4 | 93342-21013 | B-15 | | C- 8 | 98580-05014 | B- 3 | | |
| 92990-12200 | C-12 | 93342-22215 | C- 9 | 95023-06025 | B- 6 | 98580-06030 | B-13 | | |
| 92990-18600 | D- 7 | 93399-99935 | C-11 | | B- 8 | 98586-05016 | D- 9 | | |
| 92995-06100 | C-15 | 93410-22039 | C- 2 | | B-11 | 98701-06012 | C- 2 | | |
| 93102-12224 | B-15 | | C- 2 | | B-13 | | C- 2 | | |
| 93102-17263 | B-14 | 93440-15012 | B-14 | 95023-06030 | B- 7 | 98701-06025 | D- 2 | | |
| 93102-22363 | B- 5 | | C- 2 | | B-13 | 98706-04012 | D- 9 | | |
| 93102-26042 | C- 2 | 93450-17129 | B- 5 | | C- 7 | | D-10 | | |
| 93103-10168 | B- 6 | | E- 3 | 95023-06035 | B-13 | 98980-06020 | D- 2 | | |
| 93103-32171 | B- 5 | 93507-32031 | B-14 | | D- 2 | 99009-10400 | B-15 | | |
| 93104-08040 | B- 4 | 93521-64032 | B- 4 | 95023-06040 | B-13 | 99080-07600 | B- 6 | | |
| 93104-16074 | B- 2 | 93603-14179 | B- 4 | | B-13 | 99510-10114 | B- 2 | | |
| 93106-22019 | C- 9 | 93603-22028 | B- 6 | 95023-08012 | B-11 | 99510-12016 | B-12 | | |
| 93106-22032 | D- 4 | 93604-08071 | B- 2 | 95023-08035 | C-12 | 99530-10014 | B-13 | | |
| 93106-28023 | D- 6 | 93604-10011 | B- 6 | 95023-08040 | C- 6 | | B-13 | | |
| 93109-12012 | C- 5 | 93604-29184 | B- 4 | | C-12 | | | | |
| 93109-20029 | C- 9 | 9383A-12017 | C- 3 | | C-15 | | | | |
| | C-10 | 9383A-13031 | C- 3 | 95026-06025 | D-10 | | | | |
| 93210-09192 | B- 2 | 9383A-14054 | C- 3 | 95311-08700 | C- 6 | | | | |
| 93210-14104 | B-13 | 94108-2100Y | D- 4 | 95311-10600 | D-13 | | | | |